MAGNET

1956

1956

MAGNET

TABLE OF CONTENTS

Our Principal 2
School Committee 3
Faculty 5
Dedication 6
In Appreciation 7
Magnet Editorial 8
Magnet Business 9
Senior Section 11
Class History 41
Clubs 47
Prophecy 53
Class Ballot 57
Saxon Trade 61
Senior Play 68
Girls Sports 72
Winter Carnival 76
Boys Sports 78

OUR PRINCIPAL

Teachers, unlike manufacturers and other business men, cannot take a yearly inventory and arrive at an accurate record of accomplishment, for we reckon our success in terms of students' lives brought to fulfillment in personal happiness and civic responsibility.

My administration began as you embarked upon your high school careers. What I achieved in these first three years as principal will be known ten or twenty years from now when I hear good reports of you or feel the good effects in the community of your participation in its affairs.

You have begun well, for your class projects have been such as to win respect from your teachers and to inspire the underclassmen to try to follow your good example.

Each year the graduating class, singing our *Alma Mater song,* expresses its gratitude for the benefits derived from its high school years. This year, when you sing "for faith can never know regret," I shall take it as your pledge that the faith I have in you is well founded.

May your future lives fulfill the highest expectations of your teachers and your parents and your own true selves.

THEODORE KUCHARSKI
PRINCIPAL

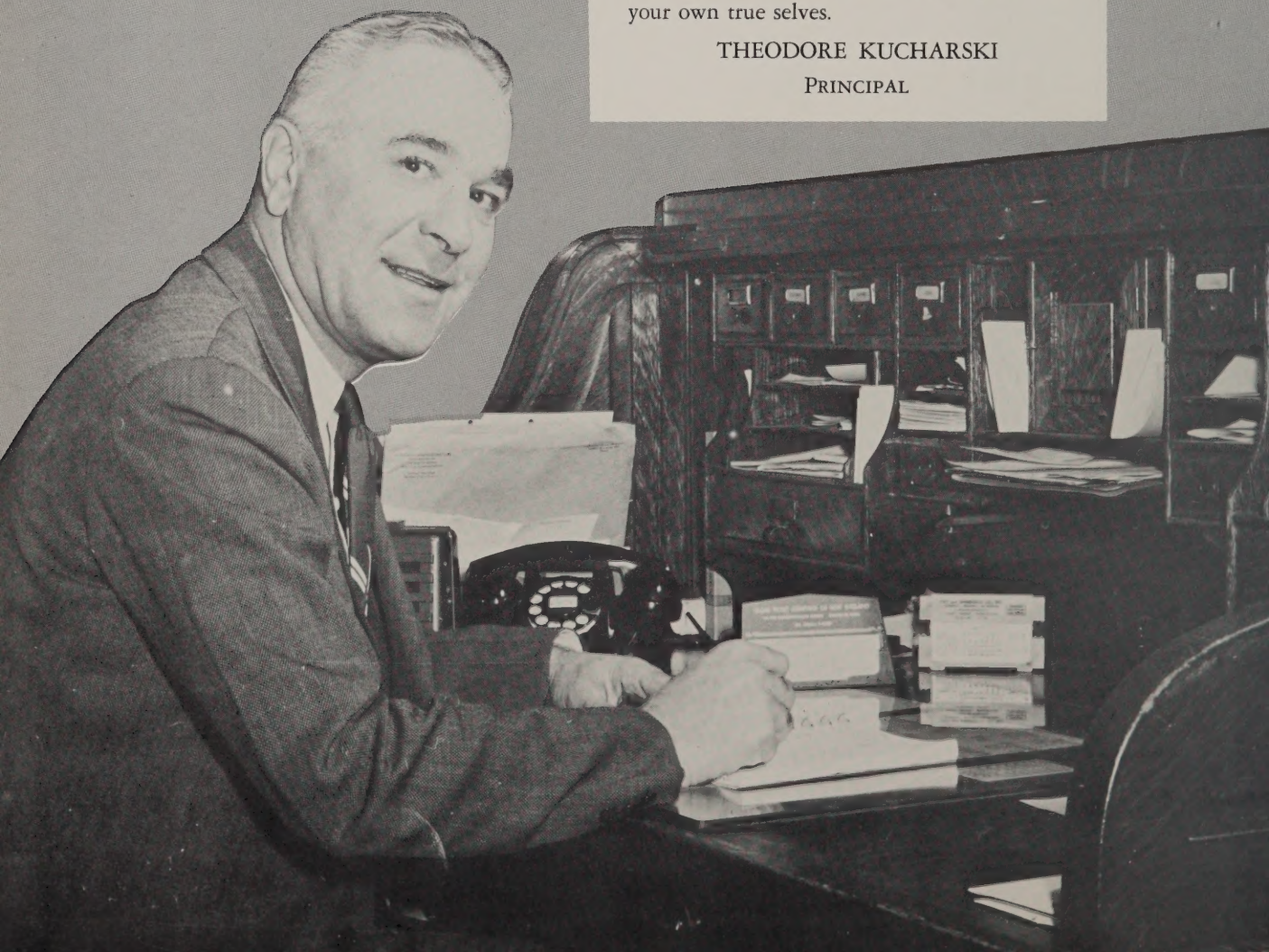

SCHOOL COMMITTEE

Seated, left to right: Francis McCann, Mrs. Dorothy Ricker, Mayor Laurie Cormier, Superintendent Martin L. Moran, Mr. Hebert Green. Standing: Dr. Albert Menard, Mrs. Geraldine Wheeler, Mr. George O'Toole.

MARTIN L. MORAN

Superintendent

This year we are proud to have with us Martin L. Moran, former principal of the May A. Gallagher Junior High School and newly elected superintendent of the Leominster public school system.

We, the class of 1956, wish you our very best wishes for a long and happy career as superintendent.

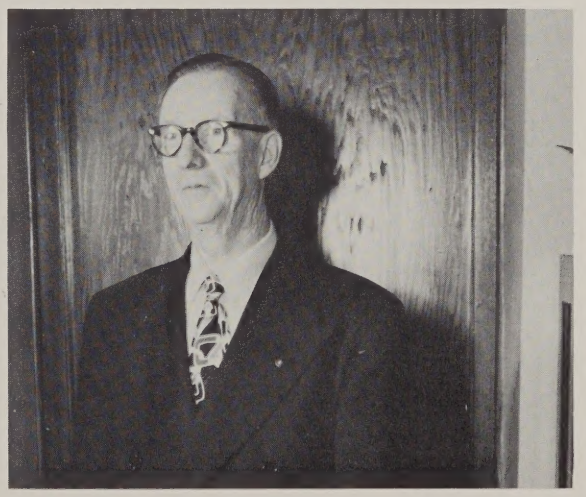

WILLIAM B. APPLETON

Past Superintendent

To our former superintendent and past principal, Mr. William B. Appleton, whom we shall always remember as our Superintendent and as our friend to whom we could turn in time of need.

First row, left to right: Henry B. Fenton, Miss M. Elizabeth Colley, J. Richard Sutcliffe, Miss Blanche M. Jobes, Theodore M. Kucharski, John H. Coburn, John McNaney, Mrs. Miriam Bucknell, Everett C. Donnelly. Second row: Miss E. Lillian Ricker, Mrs. Elizabeth C. Morrill, Miss Margaret Earl, Conrad D. Geller, Miss Eleanor K. Abraham, Miss Priscilla A. Dionne, Miss Giovanna Mazzola, John H. Rogers, Miss Helen F. Hartnett, Mrs. Patricia Pothier. Third row: Albert F. Christopher, Carmine Picucci, John F. Joyce, George A. Peck, Claude H. Munson, Aldrich V. Cousins, John F. Magane, Walter Patacchiola, George J. Antonioni, Percy A. Dunlop.

THE FACULTY

Eleanor Abraham ..... Typewriting, Office Practice, English
George J. Antonioni ..... Human Relations
Charles B. Broderick ..... Coach, Athletics Supervisor
Miriam L. Bucknell ..... Remedial Reading, French
John H. Coburn ..... Solid Geometry and Trigonometry, Algebra
Elizabeth M. Colley ..... College English, Remedial Reading
Aldrich V. Cousins ..... Mechanical Drawing
Priscilla A. Dionne ..... Typewriting, Office Practice, Shorthand
Everett C. Donnelly ..... U. S. History, Geography, General Civics, Human Relations
Elinor M. Driscoll ..... Music Appreciation
Percy A. Dunlop ..... Business Mathematics, Bookkeeping
Margaret Earl ..... Chemistry, Plain Geometry
Henry B. Fenton ..... Bookkeeping, Business Law
Conrad D. Geller ..... Business and College English
Helen F. Hartnett ..... Algebra, Plain Geometry, General Mathematics
Blanche M. Jobes ..... Bookkeeping, Typewriting
John F. Joyce ..... College English III, Personal English IV, German
John F. Magane ..... U. S. History, Sociology
Giovanna Mazzola ..... Typewriting, Office Practice, Stenography II
John McNaney ..... Chemistry, College Physics
Elizabeth Morrill ..... College English II, French, Business English II, Personal English III
Claude H. Munson ..... Free Hand Drawing
Walter Patacchiola ..... Italian, Latin
George A. Peck ..... Business English IV, Personal English
Carmen Picucci ..... Physical Training—Boys
Patricia Pothier ..... Physical Training—Girls
E. Lillian Ricker ..... Public Speaking, General English, College English
John H. Rogers ..... Economics, Human Relations, World History, U. S. History
J. Richard Sutcliffe ..... Band and Orchestra

DEDICATION

As the first graduating class under the principalship of Theodore M. Kucharski, we wish to dedicate our yearbook to this man whose perseverance and patience has guided us successfully through our three years on "the hill."

Mr. Kucharski, we, the class of 1956, present to you our humble gratitude.

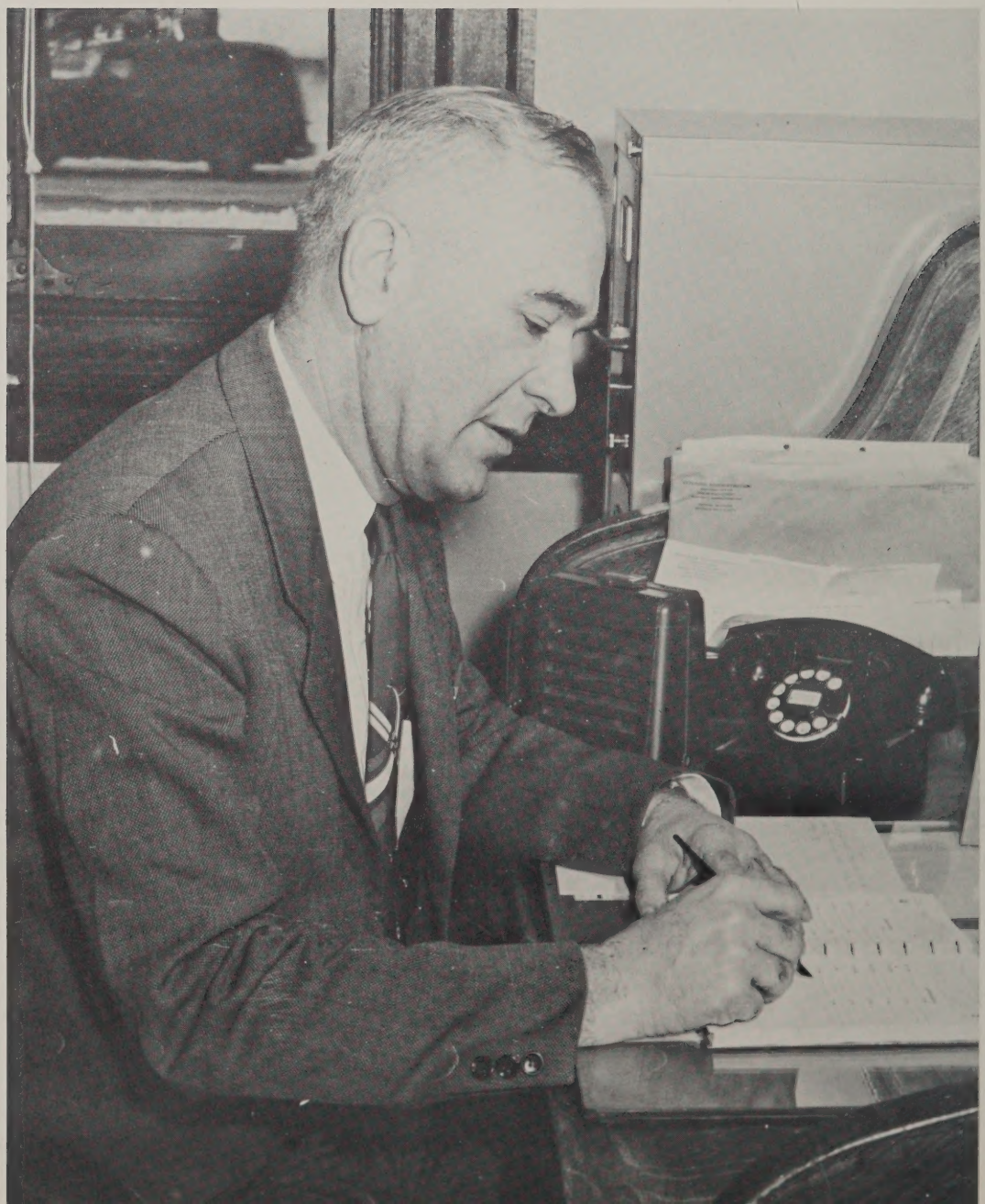

MR. KUCHARSKI

OUR ADVISOR

We, the class of '56, wish to acknowledge our appreciation to John McNaney for the time he has devoted in guiding us through our three years on "the hill."

During these three years he has helped us with our problems and guided us along the right path.

He has helped us with proms, spaghetti suppers, assemblies, and above all, has made our graduation an event we shall always remember.

John McNaney, we proudly raise our hats to you.

MR. JOHN McNANEY

First row, left to right: Marcia Lynch, Patricia Molloy, Lois Murrman, Jane Campbell, Mary Bagley, Barbara Allain and Linda White. Second row: Rosalyn Goldberg, Judy Wheeler, Evelyn Munson, Donna Carluccio, Carol Jansson, Janet Ogg, Elaine Marshall, Elizabeth Shepard, Jane Whitcomb, Shirley Betts, Jacki Sawyer and Mary Ann Celli. Third row: Shirley Blanchard, Carol Johnson, Susan Levine, Robert Samia, David Poultney, Donald Poultney, Carol Bergman, Theresa Campbell, Elaine Cocci and Constance Kimball.

MAGNET EDITORIAL STAFF

EDITOR
Jane Campbell

ART EDITOR Sandra Wilkinson	ASSISTANT EDITOR Mary Bagley	BOYS SPORTS Robert Samia
HISTORY Rosalyn Goldberg	SECRETARY Lois Murrman	CLASS BALLOT Shirley Blanchard
GIRLS SPORTS Shirley Betts	PROPHECY Joan Derby	INFORMALS Barbara Allain
SENIOR PLAY Judith Wheeler	TYPISTS Linda White	BIOGRAPHIES Marcia Lynch

MAGNET BUSINESS STAFF

Advertising Manager ..... ROBERT BRENNAN

Accountant ..... SHERRILL GEARY

Assistant Accountant ..... RITA LISCOTTI

Art Directors ..... SUZANNE SKINNER, JOANNE SOLOMON

Business Manager ..... MARSHAL PRESS

First row, left to right: Marilyn Johnson, Sherril Geary, Sherill Lambert, Robert Brennen, Patricia Erdman, Joanne Solomon and Suzanne Skinner. Second row: Beverly Miles, Betty Hume, Sandra Baer, Leah Lane, Gloria Strickland, Mary Macioce and Theresa Gizzi. Third row: Jean Dilulio, Lemma Brown, Bruce Brady, Kent Carluccio, Jay Saladini and Ruth Hallock.

CLASS OFFICERS

FRANCIS NOVAK, *President*

GUILIO GRECO, *Vice President*

CAROL BREAU, *Secretary*

DOROTHEA BALDRIDGE, *Treasurer*

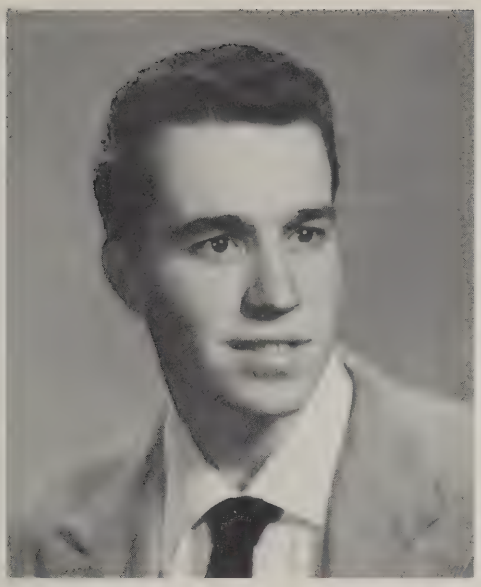

CARL AGNEW

"Bunny Rabbit"

"Skip" . . . Commercial . . . Pleasant physical appearance . . . Favorite sport, baseball . . . Likes other sports, too . . . Favorite subject, U. S. History . . . Member of T.A.G. and L.H.S. baseball and basketball teams . . . "He" is his favorite song . . . Chooses Frankie Laine as his singer . . . Worcester Trade.

BARBARA JEANNINE ALLAIN

"Nick Nak"

"B.A." . . . College . . . "Really?" . . . Secretary of Homeroom 1 . . . Vice President Junior Year . . . T.A.G. . . . Varsity field hockey, basketball, and softball teams . . . French Club I, II . . . MAGNET EDITORIAL . . . Requests for Stan Kenton and Tony Bennett . . . Sporty dresser . . . Guidance Clerk . . . Can be seen with "Nick" . . . Booster Club . . . Flower Girl . . . President, Junior Homeroom . . . President, G.A.A. . . . Enjoys dancing . . . Pianist . . . Favorite subject, Public Speaking . . . Future physical education teacher.

JEANNE MARIE ALLARD

"Private Secretary"

"Jeanie" . . . Commercial . . . "Egads" . . . Cooks in her spare time . . . What a dancer! . . . Listens mostly to Joni James . . . Can frequently be heard singing "How Important Can It Be?" . . . Claims her favorite subject is shorthand . . . Secretary of the French Club . . . A good field hockey and basketball player . . . Plans to become a secretary after graduation.

ROSEANNE MARIE ARPANO

"Open the Door, Richard"

"Roe" . . . Commercial . . . "Gee!" . . . Prefers English . . . Often seen dancing . . . Neat dresser . . . Choral Club . . . Requests for Stan Kenton and Nat King Cole's "A Fool Was I" . . . "Oh, Dick!" . . . Always has a smile . . . Ice Skating Club . . . Softball . . . T.A.G. . . . Big black eyes . . . Future hairdresser at Elizabeth Ollis Academy.

ANDRE RENE AUBUCHON

"Oh, Regina!"

"Obit" . . . Machine Shop . . . "Where's the Mahoney Pin?" . . . He is often seen painting cars at Cote's . . . Bill Haley and His Comets are his favorites . . . "Sixteen Tons" . . . A mathematician . . . Enjoys basketball . . . Plans to be a painter or machinist.

MARY ADELAIDE AUCOIN

Commercial . . . "You're sporty!" . . . Can really dance! . . . Neat dresser . . . Press Club . . . Treasurer of Room 1 . . . Vice President of Sophomore Homeroom . . . Enjoys bookkeeping . . . Crazy about Basie . . . "Love that guy" . . . "Only You" . . . Likes sports . . . Can be found on a basketball court . . . Keeps the mailman busy . . . Future ambition, hairdresser.

ALLYN ARTHUR AYOTTE, Jr.

"Al" . . . College . . . Can be found most any time fixing his car . . . When the car is fixed you'll find him at the "Drags" . . . Friendly . . . Favorite subject, algebra . . . Biology Club . . . A good pitcher for the L.H.S. baseball team . . . Tunes in to Earl Bostic . . . Plans to study Forestry Conservation.

FAY IRENE BACHAND

"Guitar Rag"

Commercial . . . "What gave you the clue?" . . . Frankie Laine fan . . . Enjoys playing tennis and field hockey . . . Member of Art Club for two years . . . Also, President of Art Club . . . Plans to be an art teacher.

DOROTHEA K. BALDRIDGE

"Ernie"

"Dottie" . . . College . . . Well known and liked by all . . . "Moments To Remember" . . . Enjoys all sports, especially skiing and field hockey . . . French Club . . . Student Cabinet . . . Favorite subject, Public Speaking . . . If you want to find her, look for a cute chick on a pair of skis . . . Treasurer of the Senior Class . . . President of Homeroom 1 . . . Treasurer of French Club . . . Future ambition, college and teaching.

JOHN THOMAS BANGRAZI

"Drum Beat"

"Bean" . . . College . . . "What a blow to hockey" . . . Likes to go fishing . . . Flips over Shorty Rogers and his Giants . . . Basketball is his sport . . . "Pennies From Heaven" . . . A future commercial artist.

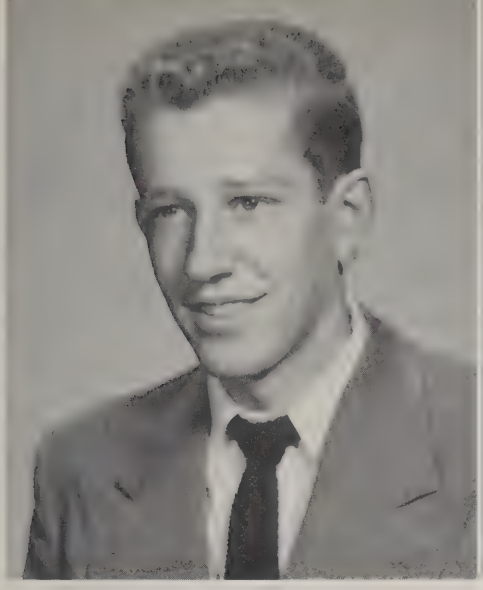

ARNOLD BARON

"Rocky" . . . Commercial . . . Favorite pastime, automobiles . . . "Take a break" is his advice to all . . . "Play Rock 'n Roll!" . . . Thinks Earl Bostic plays a "wild sax" . . . Enjoys English . . . His favorite sport is swimming . . . Plans to help Uncle Sam.

JOYCE BARTLETT

"Vaya Condios"

Joyce . . . Commercial . . . Going places . . . Perry Como fan . . . Choral Club and Book Club . . . Favorite subjects, shorthand and bookkeeping . . . "To be or not to be" . . . Enjoys softball . . . A likeable girl . . . A member of Grange and 4-H Club . . . Plans to be a secretary.

FRANCES BARTOLOMEO

"Hot Rod Race"

"Bart" . . . Tool and die maker . . . Keeps saying, "Work hard," and he does . . . Number 1 on his list is Bill Haley and His Comets . . . "At My Front Door" . . . Baseball . . . A handy man in the machine shop . . . Plans to make a living as a die maker . . . Tinkers with radios.

CAROL ANN BERGMAN

"Is That Terrific!"

"Bergie" . . . Commercial . . . Neat dresser . . . "Moments To Remember" . . . Enjoys dancing . . . Eddie Fisher fan . . . Favorite subject, English . . . Enjoys all sports—especially softball and tennis . . . MAGNET EDITORIAL . . . Biology Club . . . Always a sport . . . Plans on being a dental assistant.

LIONEL JOSEPH BERNARD

"Home Permanent"

"Sonny" . . . Drafting . . . Saxton Trade's Editor of MAGNET . . . Favorite pastime, repairing cars . . . "You're gonna get it!" . . . Soft spot for Frankie Laine and "Love Is A Many-Splendored Thing" . . . Favorite subject, drafting . . . Likes football . . . Treasurer of Student Cabinet . . . Future machine and tool designer.

SHIRLEY EVELYN BETTS

"Nice Things Come in Small Packages"

"Rufus" . . . College . . . "Doesn't anybody love me?" . . . A friendly redhead with an excellent personality . . . Favorite subject, Physical Training . . . Likes to read and sew . . . Julius LaRosa fan . . . Enjoys all sports, especially field hockey . . . MAGNET EDITORIAL . . . F.T.A. Treasurer of T.A.G. . . . G.A.A. . . . What football player does Shirl watch? . . . Hopes to become an elementary teacher.

BRUCE BILLINGS

"Hey, How About That!"

"Brucie" . . . College . . . "Hey wake up, Brucie" . . . Sleepy-head . . . Tall, dark, and handsome . . . Good in math and chemistry . . . Basketball and ice skating . . . Member of French and Reading Clubs . . . Plans to become future president of J. C. Penney Co., Inc.

LEON E. BILODEAU

"Bill" . . . Commercial . . . Likes gym . . . Hunting is his favorite sport . . . Likes gym . . . "And I kid you not!" . . . Request for "My One Sin" . . . Thinks Nat King Cole is great . . . Hi, Sailor! It's the Navy for him.

SHIRLEY MAE BLANCHARD

"Shirl Girl"

College . . . Cute smile . . . Friendly . . . Look for her in L.H.S. Band . . . What's the interest in Connecticut? . . . Enjoys softball and basketball . . . "You're kidding" . . . Likes recordings by Pat Boone . . . "Love And Marriage" . . . French Club . . . MAGNET EDITORIAL . . . Future Teachers of America and G.A.A. Plans to teach.

DONALD EVAN BOOTH

"Don" . . . Favorite subject, French . . . Fan of Guy Lombardo . . . "Ichabod" . . . Moulin Rouge . . . Sporty dresser . . . Can always be seen on a pair of skis . . . An officer in the French Club . . . Plans on going into business .

JOAN MARCIA BOUVIER

"Young Girl With A Horn"

"Joanie" . . . Commercial . . . Bubbles with laughter . . . Nice things come in small packages . . . "It's a panic" . . . Enjoys listening to Sarah Vaughn . . . Plays a great trombone in the L.H.S. Band . . . "The Nearness of You" . . . Member of the Choral Club . . . Hopes to become an I.B.M. operator.

MARY BRACANI

"Mimi" . . . Commercial . . . Likes bookkeeping . . . "I almost care!" . . . Fats Domino is her favorite singer . . . Enjoys the song "Troubles Of My Own" . . . Can be found in the show or bowling . . . Basketball is the sport for her . . . Junior Editorial Staff, Senior Book Club . . . Future plans, to attend Ward School of Business Science.

CAROLE ANN BREAU

"Curly Top"

"Brillo" . . . College . . . A perfect class secretary . . . Always smiling . . . "Think I'll have my hair cut" . . . Pastime? One of Green's star soda jerks! . . . "Of course!" . . . Has a soft spot for Glenn Miller and the Four Aces . . . Request for "If I Could Be With You" . . . "Get out!" . . . Favorite subjects, Chemistry and Public Speaking . . . Real sports enthusiast . . . Especially swimming . . . G.A.A. . . . T.A.G. Executive Board . . . Booster Club . . . Plans to attend University of Michigan . . . A future physical therapist.

ROBERT C. BRENNAN

"Hey, Bud!"

"Bob" . . . College . . . Terrific personality . . . Friendly to all . . . Has a wonderful philosophy of life . . . "Do your best in all your undertake" . . . Likes to read . . . Hunting and fishing . . . "But, natch!" . . . Likes all subjects . . . A request for "Serenade in Blue" . . . Crazy over Stan Kenton . . . Sales Manager of MAGNET . . . Rec Center . . . Future accountant . . . C.P.A.

ALFRED PAUL BRODEUR

"Pint Size"

Commercial . . . Better known as Al . . . Favorite subject, gym . . . Pastime, roller-skating . . . Favorite song, "Ain't That A Shame" . . . Prefers Frankie Laine . . . Excels in baseball . . . Future plans include the Navy.

WINSTON ELWIN BRYANT

"Quiet But Fun"

"Win" . . .College . . . Nice dresser . . . Friendly . . . Enjoys Solid Geometry . . . Whizz on a pair of ice skates . . . "September Song" . . . President of the Reading Club . . . Plans to become a Civil Engineer.

WILLIAM DAVID BUCKLEY

"Ooooh, Those Eyes"

"Billy"" . . . College . . . Nice looking . . . Sporty dresser . . . Member of Reading Club, T.A.G., and Ski Club . . . Full of fun . . . Track is his favorite sport . . . Favorite subject, Chemistry . . . His hobbies are skiing and swimming . . . A Joni James fan . . . "You Are My Love" . . . Headed for college.

BARRY LEO CAISSE

"My Impression of Jonie"

"Buck" . . . College . . . There are loads of laughs when this guy is around . . . He listens to Theresa Brewer . . . Likes "You Win Again" . . . "That's True" . . . Physics is his favorite subject . . . Belongs to the Crafts and Ski Clubs . . . Member of the Swimming Team, T.A.G., and the Reading Club . . . Enjoys horseback riding and swimming . . . Plans to go into commercial art with the goal of illustrating books.

MATHEW MICHAEL CAMARDELLA

"Mat"

College . . . Small but mighty . . . L.H.S. varsity football squad . . . "Ya all right" . . . Likes to hang around . . . Favorite subject, gym . . . Football, baseball, basketball . . . Perry Como and "Tina Marie" . . . Record Club . . . Future barber.

JANE D. CAMPBELL

"Oh, Stop It!"

"Janie" . . . College . . . Excellent dresser . . . Soda jerk . . . Spends her time designing clothes . . . French and Choral Clubs . . . G.A.A. . . . "Autumn Leaves" . . . What's the interest in Connecticut? . . . Nat King Cole . . . Favorite sports, basketball and tennis . . . Editor of our MAGNET . . . Future medical secretary.

THERESA IRENE CAMPBELL

"Brown Eyes"

"Terry" . . . Commercial . . . Honor student . . . "Buddy" . . . Vice President of French Club . . . T.A.G. . . . Booster Club . . . MAGNET EDITORIAL . . . Pleasant personality . . . Never a dull moment . . . Dreams to "I'll Never Stop Loving You" . . . A great fan of Earl Bostic and Joni James . . . Enjoys swimming . . . Spends most of her time writing to Dick . . . Likes English . . . Future hairdresser.

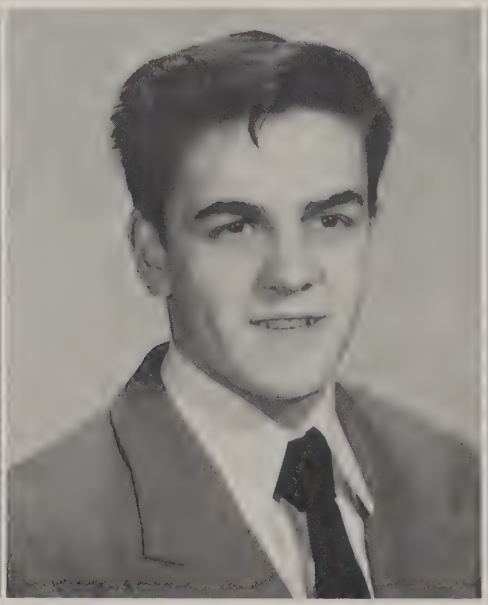

CYNTHIA MILDRED CARIGNAN

"Strawberry Blond"

"Cindy" . . . College . . . Favorite subject, Public Speaking . . . Enjoys all sports, especially skating and hockey . . . "Autumn Leaves" . . . "Oh, well" . . . Ardent fan of Perry Como . . . Likes to go dancing . . . French and Choral Clubs . . . G.A.A. . . . Junior Fortnightly . . . Secretary of the Public Speaking Club . . . Will attend Colby Junior College after graduation.

NORMAN PHILIP CARON

"Short, Dark, and Handsome"

"Sonny" . . . Machine Shop . . . Likes football . . . "Mmmmm Boy" . . . How his Chevy purrs . . . Rose Mary Clooney . . . "Sixteen Tons" . . . Blueprint reading is his specialty . . . A loyal member of the Naval Reserve Div. 1-32 . . . Machinist Mate U. S. Navy is his goal.

CAROL LOUISE CARTER

"Dark Eyes"

Commercial . . . Beautiful naturally-curly black hair, lucky girl! . . . "That's the breaks" . . . Those dancing feet . . . Is frequently seen roller skating . . . Enjoys Frank Sinatra and especially "Moments To Remember" . . . Likes to swim when she gets the time . . . Claims her favorite subject is history . . . Member of Choral Club . . . Plans to work in an office after graduation.

JOHN WAYNE CARTER

"Ginny"

"Kinwi" . . . Commercial . . . "Tough break" . . . Enjoys fishing . . . Favorite subject, economics . . . Tony Bennett fan . . . "May I Never Love Again" . . . Baseball . . . Member of the Choral Club . . . Can be seen at the A & P . . . Will always go along with things . . . Plans to enter the Air Force.

ELVIRA CICCONE

"Wedding Bells"

"Toni" . . . Commercial . . . Loves bowling . . . Favorite sport, hockey . . . "Scoffer" . . . Enjoys bookkeeping . . . "Only You" . . . Has a soft spot for the Hilltoppers . . . Wants to become a beautician.

JAMES DOUGLAS CLARK

"Cousy, Jr."

"Doug" . . . Carpentry . . . "Be good" . . . Basketball whiz . . . Likes "The Yellow Rose Of Texas" . . . Enjoys architectural drafting . . . Theresa Brewer is his favorite . . . President of Student Council . . . Hopes to become a carpenter and designer.

SHEILA ROSE COLLETTI

"Frankie Boy"

Commercial . . . Attractive . . . Prefers shorthand . . . That natural curly hair! . . . "You'd better believe it" . . . Spends her time writing letters . . . What's the attraction in the Navy? . . . Dreams to "Why Don't You Write Me a Letter" . . . Nat King Cole . . . Flower girl . . . Booster Club . . . Plans to become a nurse.

GEORGE ALBERT CORLISS

"A-tlantic or P-acific?"

George . . . College . . . Don't let the glasses fool you, he's no square . . . Likes all sports . . . He "keeps smiling??" . . . He digs "Shake, Rattle, and Roll" (with his old Ford!!) . . . Thinks Stan Kenton's band is the most! . . . Likes math . . . Football fan . . . Hopes to attend either B. U. or Beckers.

DENNIS OLIVER CORMIER

"Blondie"

Dennis . . . College . . . Big, strong, quiet . . . Likes baseball and weight-lifting . . . Swoons over Nat King Cole . . . Enjoys "Terror Of Highway 101" . . . Physics class is his favorite . . . Plans to become a pilot in the Air Force.

FRANCIS COTY

"Hey, What's Her Name"

"Franny" . . . Commercial . . . Quite a guy . . . enjoys all his subjects . . . Your sporty . . . Makes everything his hobby . . . Future plans not yet decided.

THERESA MARY COTE

"Sweet and Gentle"

"Terry" . . . College . . . Sweet but oh so nice! . . . "As Time Goes By" . . . Listens to Perry Como . . . Nat King Cole . . . Softball, basketball, and field hockey . . . "You can't imagine" . . . Member of Choral Club, T.A.G., Future Teachers of America, and French Club . . . Fitchburg Teachers College.

KATHERINE ROSE DAVID

"Moments to Remember"

"Kay" . . . Commercial . . . Sweet kid . . . Has a good word for everyone . . . Favorite pastime, dancing . . . "Oh, well, that's the way it goes" . . . Prefers listening to Vaughn Monroe . . . "Unchained Melody" . . . Whiz for swimming . . . Favorite subject, English . . . Plans to attend Stevens Business School.

ELIZABETH ANN DAY

"Heavenly Day"

"Liz" . . . Commercial . . . "Autumn Leaves" . . . Likes all sports . . . "The Best Things in Life Are Free . . . Favorite subject, Physical Education . . . Enjoys Doris Day . . . Softball enthusiast . . . Gets along well with others . . . Hopes to do some type of clerical work in the future.

CAROL ANN DEITZEL

"Nice Things Come In Small Packages"

"Deitz" . . . Commercial . . . A million and one laughs! . . . Can be seen at most sports events . . . Senior cheerleader . . . "I don't even wanna hear it!" . . . Favorite Song, "If I Could Be With You" . . . Enjoys Stan Kenton and the Maguire Sisters . . . Favorite subject, bookkeeping . . . Loves hockey and softball . . . MAGNET Business Staff . . . T.A.G. Board, Booster Club . . . Future plans, bookkeeper.

MARY JOAN DERBY

"Sugar 'n Spice 'n Everything Nice"

"Joni" . . . College . . . Oh, those eyes . . . Terrific personality . . . Enjoys playing the piano and listening to records, especially the Maguire Sisters . . . Favorite subject is art . . . Always saying "Very good" . . . Likes swimming and tennis . . . Marvelous cheerleader on the football field . . . Belongs to Press Club, French Club, MAGNET EDITORIAL, T.A.G., and Booster Club . . . Secretary of her senior Homeroom . . . Plans to go to college.

GEORGE DAVID DINSMORE

"Dance With Me, Dinsy"

"Dinsy" . . . Commercial . . . Tall and handsome . . . Has a nickname for all . . . Ready to say, "Uh, Huh! Now we know" . . . Excels in all sports . . . Football . . . We'll never forget the Thanksgiving Game . . . "Where's Linda?" . . . Goes for Stan Freeburg . . . "Beans!" . . . Favorite subject, English . . . Makes an outstanding president . . . Congratulations to our representative for Good Government Day . . . Ski Club, basketball, baseball, and football take up Dinsy's time . . . This boy is Navy-bound.

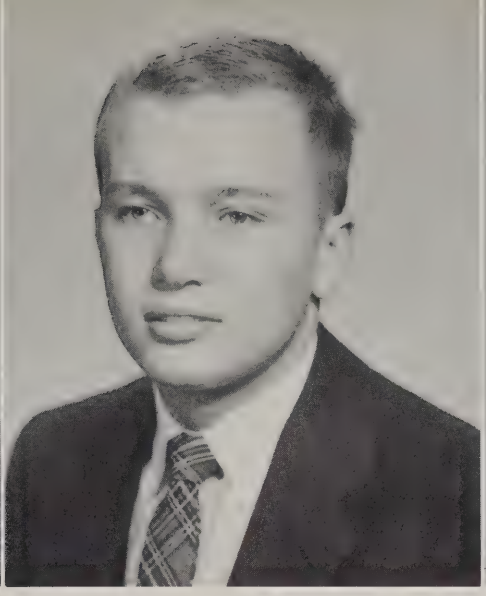

PETER ALLEN DRURY

"Seen But Not Heard"

"Pete" . . . College . . . Enjoys listening to records . . . What's the attraction in English class? . . . Joni James and Nat King Cole have his support . . . "Here & There" is the favorite song . . . He, of all the subjects, likes English . . . A football player for L.H.S. . . . Real nice guy! . . . Lucky Lu . . . Plans to enter the U. S. Navy.

JUDITH GRACE DUNCKLEE

"Judi Raves About Dave"

"Judi" . . . College . . . Friendly . . . Always smiling . . . "Love And Marriage" . . . Loves swimming and hockey . . . Favorite subject, Public Speaking . . . Likes to dance and write letters . . . "Cross the bridges when you get to them" . . . MAGNET EDITORIAL, Choral Club, Public Speaking Club, French Club . . . VIP of Public Speaking Club . . . Member of T.A.G. . . . Plans to go to F.T.C. . . . Wants to teach mentally-retarded children.

CAROLE ANN DUPUIS

"Dupe"

Commercial . . . All right, you guys" . . . Short and mischievous . . . Full of fun . . . Can always find her running for the bus . . . Works in J. J. Newberry's . . . Favorite song, "Only You" . . . Bookkeeping and typing are favorites of hers . . . Enjoys listening to Stan Kenton . . . Excels in field hockey and softball . . . Active member of Record Club . . . Plans to become a secretary.

SHEILA EPSTEIN

"Model T? Ford"

Sheila . . . College . . . Copper hair . . . Friendly manner . . . Clothes galore . . . Likes reading and sewing . . . "Ma, the car is broken!" . . . Request for "When We Come Of Age" . . . Loves recordings by Joni James . . . Favorite subject, Chemistry! . . . Goes out for swimming and horseback riding in spare time . . . Art Club . . . French Club . . . Reading Club . . . Will make a conscientious Florence Nightingale.

ROLFE ERDMANN

"Quiet, Please"

College . . . Collects records for a pastime . . . "You don't know, do you?" . . . Favorite recording artist is Nat King Cole . . . Likes chemistry . . . What a basketball player . . . Will either go to college or join the Armed Forces.

PHILIP MICHAEL FALLON

"If I Could Be With You"

"Phil" . . . College . . . Real collegiate . . . Enjoys listening to Percy Faith and Jaye P. Morgan . . . Algebra is his favorite . . . Enjoys baseball . . . V.I.P. of Debate Club and Homeroom . . . Member of the Reading Club . . . Plans to go to college.

ROSALIE FIORENTINO

"What's New?"

"Ro" . . . Commercial . . . Bowling or movies . . . Enjoys listening to "I Believe" and Julius LaRosa . . . Favorite subject, typewriting . . . Football enthusiast . . . Ro plans to become a secretary.

FRANCES GABRIELLE FLUET

"Blondie"

"Fran" . . . College . . . Nice smile . . . Swimming champ . . . Spends a lot of time in Room 4 . . . Has a knack for sewing . . . Member of Student Cabinet, I . . . Rec Center Swim Team . . . Often seen with Novak . . . "All American" . . . Enjoys Guy Lombardo . . . "September Song" . . . Good in sports . . . Future ambition, Physical Training teacher.

JAMES JOSEPH FONTAINE

"Jiminy Crickets"

"Jim" . . . Commercial . . . Is he as quiet as he seems? . . . Good sport . . . Likes to hunt and fish in his spare time . . . "Gosh!" . . . "Crazy Auto" . . . Perry Como hits the spot . . . Favorite subject is history . . . Football, naturally . . . Plans to work after graduation.

MARTHA MAE FORREST

"Sssure"

"Mart" . . . Commercial . . . In spare time plays records and listens to radio . . . "Rock Around the Clock" . . . Roy Hamilton fan . . . Favorite subject is biology . . . Football fan . . . Future plans are to become a nurse or join the W.A.F.S.

MARCIA ANN FREEMAN

"Marshmallow"

Marcia . . . Commercial . . . "Oh, gee!" Fan of Les Brown's orchestra . . . Favorite subjects, English and typing . . . "Moments To Remember" . . . Can be seen either in Caswell's and Wilder's . . . Loves to watch football games . . . Is a member of the band, orchestra, and Choral Club . . . Always speaks to everyone . . . Plans on becoming a secretary.

KENNETH BERT FRYE

"Tarzan"

K. B. . . . College . . . The outdoor type . . . Travels by motorcycle . . . "Gung ho," says he . . . Give him the w-i-d-e open spaces . . . "Terror of Highway 101" . . . Digs Bill Haley and His Comets . . . His favorite subject is geography . . . Bowling, anyone? . . . Aspires to be a game warden.

RICHARD FURMANICK

"Dick" . . . Carpentry . . . Favorite saying "I guess so" . . . Likes riding in cars . . . Enjoys listening to "I'm Movin On" . . . Songs by Hank Snow and Webb Pierce . . . Likes to repair cars . . . Plans to be carpenter or farmer.

FAY GALLAGHER

"Sweet and Lovely"

Fay . . . Commercial . . . Shy but sweet . . . Her reply, "Oh, sure!" . . . Ralph Flanagan fan . . . "He" . . . English grinder . . . Likes Basketball . . . Will make a good secretary for some lucky boss!

JEAN MARIE GAUDREAU

"Dicky Bird"

Jean . . . College . . . A girl with a vivid personality . . . Friendly to everyone . . . Enjoys dancing . . . Her favorite saying is "C'est La Vie" . . . Favorite song is "Moments To Remember" . . . Jean would pick Glenn Miller and Nat King Cole as her favorite band and singer any day of the year . . . Enjoys English . . . Whiz on the hockey field . . . Member of Press Club, T.A.G., French Club, and Choral Club . . . Hopes to become a teacher of mentally-retarded children.

SHERILL ANN GEARY

"Moments To Remember"

Sherill . . . College . . . Has a winning smile and friendly personality . . . Enjoys reading and listening to Perry Como . . . Future Teachers of America, French Club, and MAGNET Business Staff . . . History is her favorite subject . . . Swimming . . . Student director of the Senior class play . . . Hopes to teach in the elementary grades.

LAWRENCE GEISELMAN

"Home by the Fire"

"Larry" . . . Commercial . . . Family man . . . Good in basketball . . . Do you get the idea? . . . Goes for Vera Lynn . . . Whiz in math . . . Favorite sport, basketball . . . Future plans, advance education.

BEVERLY ALICE GIRARDIN

"Dear John"

"Beve" . . . Commercial . . . Stars in her eyes . . . Spends her leisure time dancing . . . T.A.G. . . . Guidance clerk . . . Prefers stenography . . . Field hockey, softball, basketball . . . Crazy about Earl Bostic and Nat King Cole . . . French Club, I . . . No letter today! . . . Private secretary.

ROSALYN GOLDBERG

"You Don't Count!"

"Roz" . . . College . . . A little girl with a big voice . . . "Dance with me, Dinsy (Henry)" . . . Her favorite subject is English . . . Likes songs by the Four Freshmen . . . Bowls and swims . . . Newberry's salesgirl . . . A member of Choral Club and MAGNET EDITORIAL Staff . . . Hopes to become a nurse.

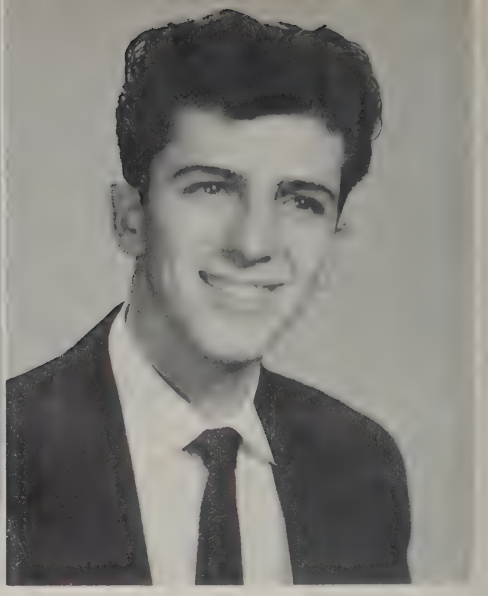

GIULIO GRECO

"Quite a Ladies' Man"

"Greck" . . . Commercial . . . Friendly guy with a wonderful smile . . . At ease . . . "Stormy Weather" is a favorite of his . . . Doris Day is tops on his juke box list . . . Favorite pastime, dancing . . . Baseball . . . Favorite subject, English . . . Runs that mile in pretty good time . . . U. S. Air Force, here he comes.

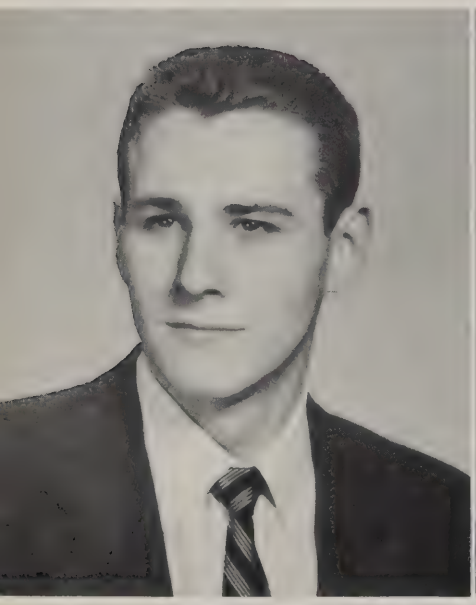

CARL LEROY GRUBB

"Liebschen"

"Grubby" . . . College . . . Good looking . . . Nice personality . . . Likes swimming and bowling . . . Favorite singer Pat Pollock? . . . "Love And Marriage" . . . Goes for German . . . President of Camera Club . . . Should make progress in the ministry.

SONJA MILLIE GUNNARSON

"Pennies From Heaven"

Sonja . . . College . . . "Y' know what!" . . . Favorite subject, Public Speaking . . . Enjoys badminton . . . A Frank Sinatra fan . . . Enjoys going to the movies . . . Choral Club . . . Pleasing personality! . . . A voice like LuAnn Simms . . . Plans on being an airline hostess.

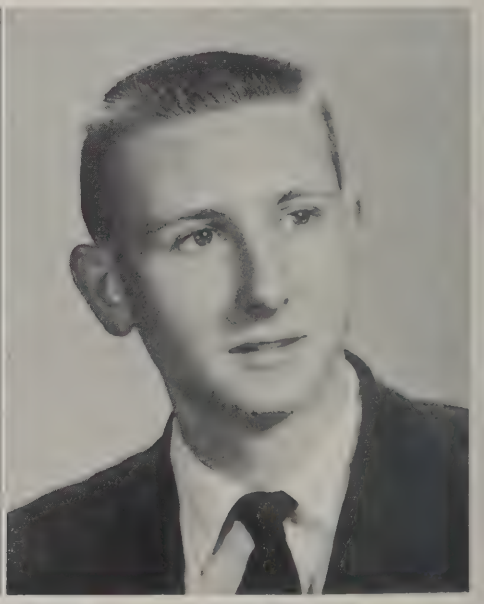

BARRY RUSSELL HARRIS

"Off to the Tow"

Barry . . . Commercial . . . Quiet till you get to know him . . . Quite a skier . . . Active member of Ski Club . . . Favorite subject, chemistry . . . Member of Student Cabinet . . . Plans to attend college.

ROBERT HARRIS

"Rocky"

"Bob" . . . College . . . Enjoys roller skating . . . Swing that "Rock-a-beating Boogie" . . . Fan of Bill Haley and His Comets . . . Favorite subjects are mechanical drawing and economics . . . Likes football and baseball . . . Plans on becoming a draftsman.

HENRY HEALY

"Over The Snow Slopes"

"Hank" . . . College . . . Tall and lanky . . . Favorite subject, chemistry . . . Enjoys skiing and golf . . . Asks for "Sixteen Tons" . . . Active member of Ski Club . . . Prefers Glenn Miller . . . Plans to attend Holy Cross.

DAVID FULLER HENAULT

"A Real Clown"

"Dave" . . . College . . . "Love And Marriage" . . . Favorite subject, mechanical darwing . . . Can't live with him and can't live without him . . . Life of the party . . . Likes to ski, play baseball, and ice skate . . . Always seen working in the First National Store . . . Clubs include the Camera Club . . . "Skin" . . . Enjoys playing the clarinet . . . Benny Goodman fan . . . In the future? F.T.C.

DONNA LEA HILL

"The Bible Tells Me So"

"Don" . . . Commercial . . . Quiet type . . . Nice smile . . . Likes roller skating . . . Eddie Fisher is her favorite crooner . . . "Sure you do" . . . Works in the principal's office . . . Favorite subjects include stenography and bookkeeping . . . Should make a competent secretary.

NANCY MARIE HOLMES

"Nan" . . . Commercial . . . "Sporty, huh!" . . . Well-liked person . . . Can be found in the main dish line . . . "Pass the salt" . . . A good stenographer . . . An Earl Bostic fan . . . Loves that "Song Of The Dreamer" . . . Likes sports—prefers bowling . . . A Flower Girl . . . Secretarial career.

DONALD HUNTER

"Don"

College . . . Always playing the piano . . . "Son of a gun!" . . . Likes to play golf . . . A Perry Como fan . . . "Love And Marriage" . . . Favorite subject, chemistry . . . Radio Club . . . French Club . . . Future, college.

ANTHONY JOHN IACABONI

"Squirrel"

"Undaw" . . . College . . . Enjoys listening to rhythm and blues . . . "I'm eating spaghetti tonight" . . . Football is his favorite sport . . . Likes to listen to "I Hear You Knocking" by Roy Hamilton . . . Favorite subject is English . . . Belongs to Press Club . . . Plans to enter the U. S. Army after graduation.

CAROL HELEN JANSSON

"Smile, Smile, Smile"

"Janse" . . . College . . . "Who's blushing now?" . . . Carol is the salesgirl with the winning smile in Lubin's . . . "Oh! Stop it!" . . . Carol's favorite song is "Tenderly" . . . Enjoys listening to Nat King Cole and Glenn Miller . . . Chemistry is one of Carol's many fortes . . . Can be seen at every football game and also at the tennis courts during the summer . . . Member of the MAGNET EDITORIAL Staff, T.A.G. Board, Booster Club, Tennis Club, Art Club . . . She was also a Flower Girl at the 1955 graduation . . . Plans to attend the University of Massachusetts.

ALAN JOHNSON

"Fix it Please"

"Al" . . . College . . . Enjoys working on car . . . Favorite singer, Joe Turner . . . Favorite subject, U. S. History . . . Enjoys hunting . . . Future plans include mechanics.

CAROL ANN JOHNSON

"Rags To Richie"

Carol . . . College . . . Oh! those eyes . . . Enjoys reading . . . "Yeah, all right" . . . Thinks "September Song" is really dreamy . . . Likes Stan Kenton . . . Plays basketball in her spare time . . . Active in French Club, T.A.G., MAGNET EDITORIAL Staff . . . Plans to enter nursing at Burbank Hospital.

EMILE JOHNSON

"Bubsy" . . . Machine Shop . . . A great baseball pitcher! . . ." Come On" . . . Gone fishing! . . . An ardent admirer of Patti Page . . . Has a soft spot for "I Hear You Knocking" . . . Favorite subject, History . . . Enjoys playing baseball . . . Participates in most sports at Rec. Center . . . Future — Fitchburg State Teachers College.

MARILYN JOYCE JOHNSON

"Johnny" . . . Commercial . . . Likes to dance . . . Friendly . . . "That's terrific" . . . Favorite song, "You Belong To Me" . . . Enjoys listening to Ralph Flanagan and Billy May . . . Favorite subject, office practice . . . Favorite sports, softball and hockey . . . MAGNET Business Staff . . . Enjoys working at the superintendent's office . . . Future plans, F.T.C. . . . An elementary school teacher.

DONALD FRANCIS JOSEPH

"Me, Flat Top"

"D. J." . . . Tall, dark, and what a smile! . . . Always fooling around . . . Enjoys listening to rhythm and blues . . . Sports occupy much of his time—especially football . . . "Oh! huh?" . . . Patti Page's most ardent admirer . . . Has a soft spot for "Tenderly" . . . Often seen at T.A.G. . . . Star end on L.H.S. varsity squad . . . Future plans, service.

HEIDI ELIZABETH KELLER

"Ph—liped Her Lid!"

Heidi . . . College . . . "He"—who? . . . Enjoys playing the piano . . . Perry Como is her favorite crooner . . . Likes English . . . Busy girl . . . "Bromley, here I come" . . . Biology Club, Ski Club, Co-Editor of Senior High Notes . . . Secretary of Central Massachusetts Interscholastic Press Association . . . Student Director of the Senior Class play . . . Future language teacher.

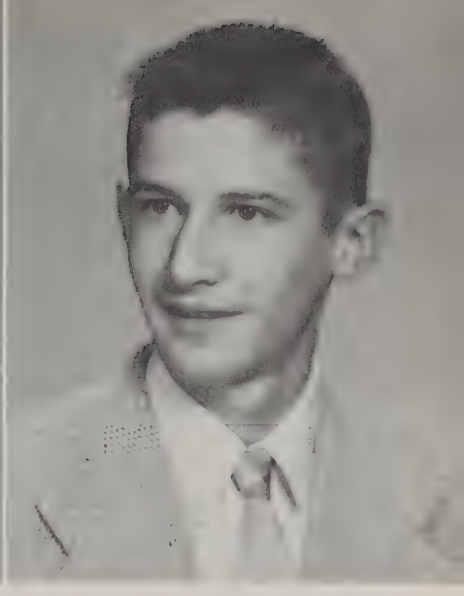

LAWRENCE KENDALL

"Sailing, Sailing"

"Joe" . . . Commercial . . . Short in stature but mighty powerful . . . Can usually be found watching television . . . Prefers Percy Faith and "Suddenly There's A Valley" . . . Excels in geography and baseball . . . Plans to join the U. S. Coast Guard.

WAYNE KENDALL

"One at a Time, Girls"

"Mister X" . . . College . . . Yes, Sir!" Nice looking . . . Favorite subject, chemistry . . . His hobbies are swimming, skiing, skating, and dancing . . . Develops pictures as a pastime . . . Favorite sport, football . . . Future plans, to become a Veterinarian.

CONSTANCE LORRAINE KIMBALL

"Cute Stuff"

"Connie" . . . College . . . Friendly . . . Perry Como fan . . . MAGNET EDITORIAL Staff, French Club, Student Cabinet . . . Enjoys basketball and ice skating . . . "Melody Of Love" is her favorite song . . . "Meanwhile, back at the ranch" . . . Favorite subject is mathematics . . . Can be seen at W. T. Grant's . . . Likes to dance . . . What's the big attraction—Air Force? . . . Secretary of Homeroom 7 . . . Future plans, Becker Junior College . . . Medical Secretary . . . Good luck, Connie!

JANE ANITA LaCLAIR

"How About That!"

"Spooki" . . . College . . . Pleasing personality . . . Friendly smile . . . Known for her interesting essays, five-minute speeches, and compositions . . . Enjoys dancing . . . Les Elgart . . . Likes listening to "My Boy, Flat Top" . . . Her favorite class is Public Speaking . . . Likes swimming . . . Was a representative at Girls' State . . . Member of the Student Cabinet . . . Reading Club . . . Future Teachers of America . . . Plans to attend Fitchburg Teachers College.

LEAH ELLEN LANE

"What To Do?"

Leah . . . College . . . You'll find Leah either reading or listening to the radio . . . Eddie Fisher is her favorite singer . . . "Autumn Leaves" . . . "Oh, no!" Likes Public Speaking class . . . Member of the MAGNET Business Staff . . . Plans to attend Winthrop Community Hospital.

RICHARD JOHN LANZA

"Hold That Line"

"Dick" . . . College . . . A great football star . . . Likes all sports . . . "Don't Be Angry" . . . "There'll come a day" . . . Favorite singers are the Four Aces . . . In school he likes solid geometry . . . Friendly . . . Full of pep! . . . A member of the Reading Club . . . Representative at Boys' State . . . Plans to attend college and become an engineer.

DOLORES LAPOSTA

"Oh, Get Out"

"Ditty" . . . Commercial . . . Very polite . . . Easy to talk to . . . "That's for the birds" . . . Enjoys listening to the radio . . . Favorite song, "If" . . . Has an interesting hobby collecting movie books . . . Favorite singer, Perry Como . . . Basketball . . . Favorite subject, bookkeeping . . . Plans to become a secretary.

BETTE JEAN LAWRENCE

"Di Bello Mia Core"

Bette . . . College . . . Nice dresser . . . Friendly . . . Full of fun . . . Pop Corn Queen at the Plymouth Theater . . . Member of Reading Club, MAGNET EDITORIAL Staff, and Booster Club . . . Enjoys writing letters, especially to that fellow in New York . . . Tunes in to "Why Don't You Write Me" . . . Plans to attend Worcester School of Business Science for I.B.M.

JOSEPH PAUL LeBLANC

"I'll Get By"

"Joe White" . . . Commercial . . . "Huh!" . . . Goes in for football . . . Favorite subjects, gym and lunch! . . . Likes listening to Glenn Miller and Patti Page . . . Record Club . . . Future, wants to be a millionaire.

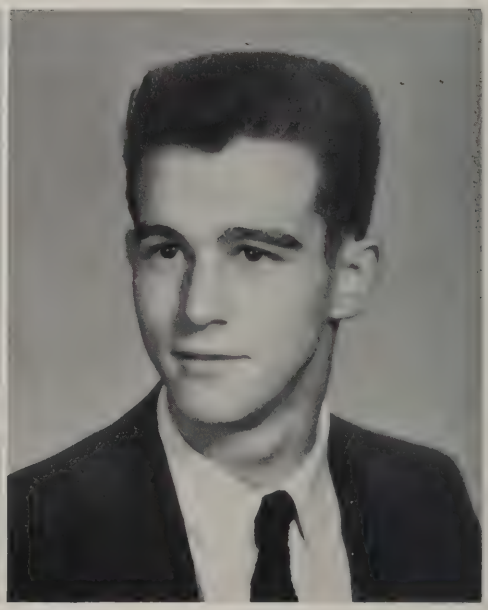

RONALD RICHARD LeBLANC

"Joker"

"Roan" . . . College . . . "Have no fear, Roan is here" . . . He's suddenly ill; call Doc "Wheeler" . . . Plays a good game . . . Whiz at geometry? . . . Roy Hamilton fan . . . Football . . . "Let's have some laughs" . . . Time! . . . One of the big three . . . Plans to be a draftsman.

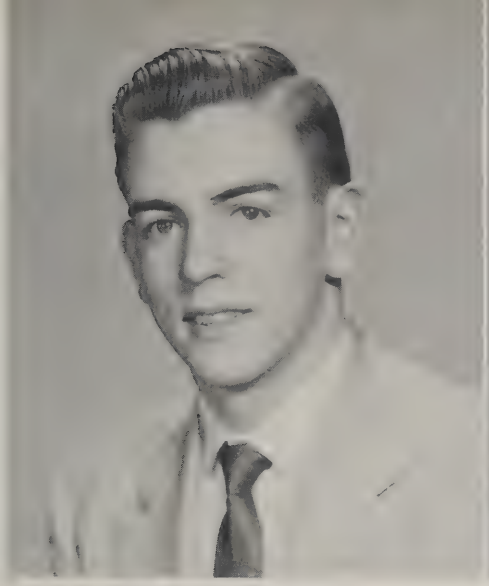

RAYMOND LEMIEUX

"Moe"

"Lemmy" . . . Cabinet making . . . "Gotcha!" . . . Good looking . . . Digs Patti Page . . . His favorite wax is "Love Is A Many-Splendored Thing" . . . Does a little weight-lifting . . . Member of the Rec. Swimming . . . His favorite subject is math . . . Hunting . . . Plans to join the marines.

LORETTA DONATA LEONE

"Lorri" . . . Commercial . . . English class rates tops with her . . . Her standing motto is "Qui sera, sera" . . . She hits a high range in Choral Club . . . According to her, Ray Anthony has the country's top orchestra . . . Looks forward to a career as a beautician.

CAROL LEROY

"Blondie"

Carol . . . Commercial . . . Often seen roller skating . . . "I'll never tell" . . . Favorite subject, English . . . Soft spot for Roy Hamilton and "It's Almost Tomorrow" . . . Likes to swim . . . Belongs to the Record Club and Whalom Roller Skating Club. . . Plans to become a secretary.

JOSEPH LISCIOTTI

"Those Flirty Eyes"

"Joe" . . . Commercial . . . Flirty eyes! . . . Always talking . . . Favorite subject, Sociology . . . Enjoys listening to Stan Kenton and Intermission Biff . . . A Dinah Washington fan . . . Likes skiing and skating . . . A future Air Force Cadet.

NANCY LLOYD

"Nursey"

"Nan" . . . College . . . Quiet . . . Always doing crossword and jigsaw puzzles . . . "So what" . . . Basketball is her favorite sport . . . Prefers Perry Como . . . "Suddenly There's A Valley" . . . Nan's favorite subject, Sociology . . . Book Club . . . Wants to be a nurse.

ROBERT FREDERICK LIMA

"Silent Partner"

"Bob" . . . Carpentry . . . Enjoys hiking . . . Blueprint reading . . . "I don't know" . . . "Sixteen Tons" . . . Frankie Laine . . . A hockey player . . . His ambition is to become a carpenter.

NANCY ANN LUCIER

"Nice Brown Eyes"

"Nan" . . . Commercial . . . Oh, those rosy cheeks! . . . Likes horseback riding . . . A whiz on a pair of ice skates or with a softball bat . . . "Hey" . . . "Huh!" . . . "I give up" . . . "Love Is A Many-Splendored Thing" . . . The Four Aces and Sammy Davis, Jr. are favorites of hers . . . Member of Art Club and MAGNET EDITORIAL Staff . . . "Interior decorating, here I come!"

MARCIA JEAN LYNCH

"Such a Laugh!"

"Lynchie" . . . College . . . Always smiling . . . "Check that eyebrow!" . . . Loves all sports, especially tennis . . . "Is my face red?" . . . Has a soft spot for "Impatient Years" and Nat King Cole . . . English is Marcia's favorite subject . . . "Oh, stop!" . . . MAGNET EDITORIAL, Art Club, Ski Club, Booster Club, Flower Girl, and Usher at Senior Reception . . . Future plans—Journalist, Boston University.

MARY ANN MACIOCE

"Ain't She Sweet"

Commercial . . . Small, cute, and very neat . . . "Tough blow" . . . Spends her spare time buying clothes and writing letters . . . Favorite song is "Band Of Gold" . . . Enjoys listening to Stan Kenton and Roy Hamilton . . . Likes stenography the best . . . Plays basketball . . . Member of MAGNET Business Staff and Junior Fortnightly Club . . . Homeroom secretary . . . Plans to attend a business college and become a medical secretary.

CLARE MACMILLAN

"Cici" . . . Commercial . . . "You're getting sporty" . . . Everyone's friend . . . Enjoys playing basketball . . . Spends her leisure time roller skating . . . Prefers Glenn Miller and "He" . . . Likes English . . . Always ready to help . . . Will make a charming model.

BARBARA MAHAN

"Hey ! ! !"

"Barb" . . . Commercial . . . Always wearing a smile . . . Usually in a rush . . . Enjoys ice skating . . . Favorite subject, shorthand . . . "I'm In The Mood For Love" . . . Perry Como fan . . . Treasurer of Sophomore Homeroom. Book Club and Arts and Crafts Club.

LINDA MAHAN

"Gold Russ"

College . . . Often trying to get the Buick . . . A Roy Hamilton fan . . . Likes horseback riding and ice skating . . . Tough blow to hockey . . . How are things in Bermuda? . . . Enjoys Latin IV . . . "Lullaby of Birdland" sends her . . . Art Club . . . A future commercial artist.

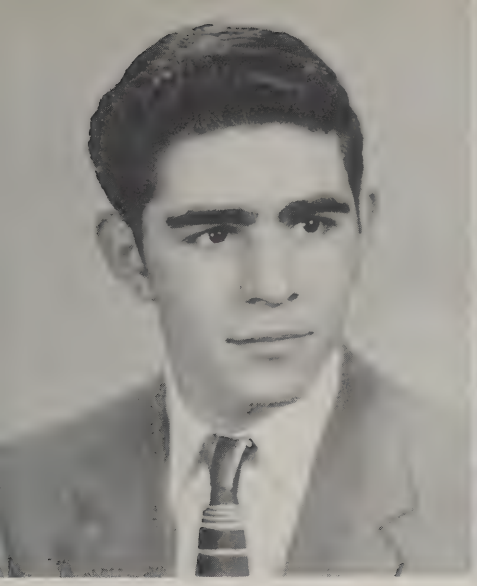

CHARLES JOHN MANCA

"Young Caruso"

"Dinggo" . . . Carpentry . . . Crazy over "Sixteen Tons" . . . Goes for shows . . . Thinks the Crew Cuts are "the most" . . . "Oh, yes" . . . Favorite subject, English . . . Always seen at football games . . . Dancing and swimming are favorites of his . . . Vice President of Student Cabinet . . . Saxton Trade's Co-Editor . . . Plans a Navy future.

ROGER ANTHONY MARRAMA

"Chief Pontiac"

"Rogo" . . . College . . . Quite the ladies' man . . . "Are you going down?" . . . Enjoys football . . . Pleasant personality . . . Liked by everyone . . . Often heard saying "C'mere" . . . "Where's the party tonight?" . . . Has a great liking for English . . . Asks for "Come to Sorento" . . . Requests Perez Prado . . . Choral Club . . . T.A.G. . . . Oh, that sporty hair! . . . Future Navy Officer.

ELAINE MARSHALL

"Wow! What a Time in Chemistry!"

"Skip" . . . College . . . Goes all out for sports . . . "I Believe" . . . Glenn Miller fan . . . Sparkling personality . . . Has a smile for everyone . . . Favorite subject is sociology . . . Likes to swim . . . Secretary of Ski Club . . . MAGNET EDITORIAL Staff . . . G.A.A. . . . Plans to be a missionary nurse in a foreign field . . . New England Deaconness Hospital.

SAMUEL MARTINO, Jr.

"Go Man Go"

"Sam" . . . College . . . The boy with rhythm in his feet . . . Enjoys Stan Kenton . . . "Laura" is a favorite of his . . . He'll be fixing hot rods if you want to find him . . . "Have no fear 'cause you know who's here" . . . His favorite subject is history . . . He's a real "cool kid" on the baseball diamond . . . Plans to go to automobile school—(UCLA).

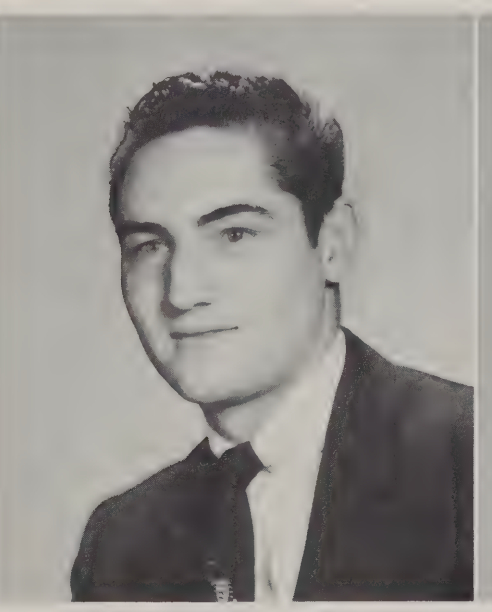

NICHOLAS PETER MASCIS

"Hajii Barbara"

"Nick" . . . College . . . Sports, football, basketball, track . . . "Moments to Remember" . . . Nat King Cole . . . Where's B. A.? ? ? . . . Terrific dancer . . . President, Junior Homeroom . . . "Hey, huh" . . . Prefers bookkeeping . . . A credit to L.H.S. football team . . . Future accountant.

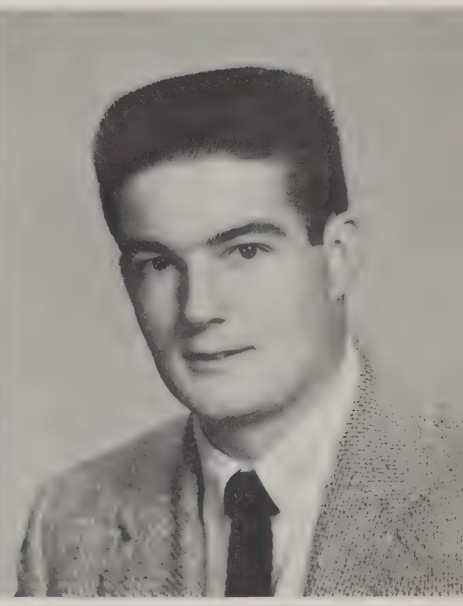

PAUL McGUINNESS

"Mac"

Commercial . . . Favorite saying, "Captain Easy" . . . Enjoys listening to the radio and records . . . "Rock A' Beatin' Boogie" . . . Favorite subject, math . . . Bill Haley and His Comets . . . Can be seen at the Ski Tow or at the Leominster Junior Ski Club. . . . Mac plans to enter the Air Force.

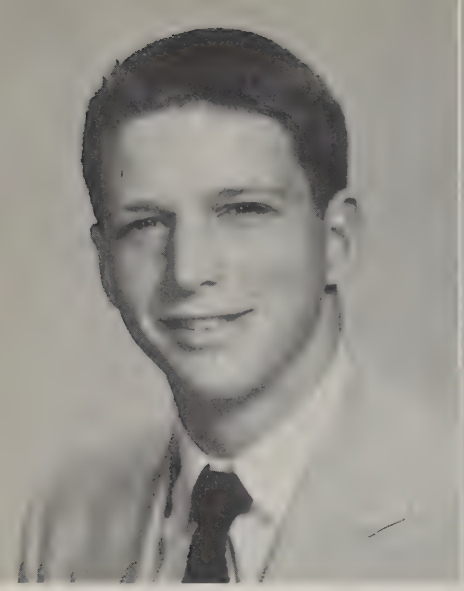

ROBERT McHUGH

"Money, Money, Money"

"Bob" . . . College . . . A man of few words! . . . Enjoys doing nothing! . . . His favorite subjects, the Sophomores! . . . "You Are My Love" . . . A Richard Maltby fan . . . Football and skiing . . . Ski Club . . . Wants to be a millionaire —but then, who doesn't?

JOAN BARBARA MESSER

"Jack Be Nimble . . . Jack Be Quick"

"J. B." . . . Commercial . . . Blonde . . . Nice eyes . . . Enjoys reading and writing letters . . . Favorite saying, "That's a tough blow to hockey" . . . Enjoys hearing "Moments To Remember" . . . Favorite singer is Nat King Cole and favorite band is Stan Kenton's . . . Enjoys public speaking . . . Participates in skiing and swimming . . . J. B. is a member of the Press Club and Debate Club . . . An usher and flower girl at 1955 graduation . . . Who is going to be the lucky boss to have her as his private secretary?

HESTER ANN MEYER

"Nice Things Come in Small Packages"

"Honey" . . . College . . . Real cute girl with a bubbling personality . . . Tunes in to Nat King Cole . . . "Unchained" is her favorite song . . . Favorite pastimes include dramatics and music . . . "You just think you are" . . . President of French Club . . . Member of Choral Club, F.T.A., Jr. member of Fortnightly . . . Secretary of Homeroom 4 . . . Likes field hockey and basketball . . . Plans to study liberal arts at college.

PATRICIA ELLEN MOLLOY

"Johnny Guitar"

"Pat" . . . College . . . Blonde hair and blue eyes—what a combination! . . . "That figures" . . . Enjoys horseback riding . . . "If I Loved You" . . . Listens to Stan Kenton . . . Favorite subject, World History . . . Plays basketball . . . Belongs to French Club and MAGNET EDITORIAL Staff . . . Plans to be an executive secretary.

PATRICIA MONROE

"Skater's Waltz"

"Pat" . . . Commercial . . . "I care—you think so?" . . . Always happy . . . Quite a typist . . . Enjoys listening to "Dream, Dream, Dream" and Ray Anthony . . . Likes bowling and skating . . . Member of Art Club and Skating Club . . . Favorite pastime, dancing . . . Likes algebra . . . Plans to attend Fitchburg State Teachers College.

JOHN MONTAQUILA

"Oh, Mein Papa"

Plastics . . . Disabled American Veteran . . . Student Cabinet member . . . A family man . . . Favorite expression, "Watch and you will learn" . . . Enjoys Perry Como . . . Likes most songs . . . Former member of Seabee's during W.W. II . . . Very quiet . . . Loves to fish and swim . . . Never misses a football game on television . . . Takes pictures . . . Shop is his favorite subject . . . Enjoys cars . . . Plans to be a sample maker in plastics.

BARRY MOREY

"Seen But Not Heard"

Barry . . Commercial . . . Sports . . . Favorite song, "Bo Diddley" . . . Favorite band, Ray Anthony . . . Enjoys baseball . . . Tall, dark, and good looking.

LOUISE IDELL MORGAN

Commercial . . . Works hard at her pastime . . . "Autumn Leaves" . . . Perry Como fan . . . Favorite subject is bookkeeping . . . Enjoys ice skating very much . . . Future secretary.

ROBERT MORGAN

"Always on time"

"Bob" . . . Commercial . . . Quiet in class . . . Bo-Didley . . . Enjoys football . . . Favorite pastime, relaxing.

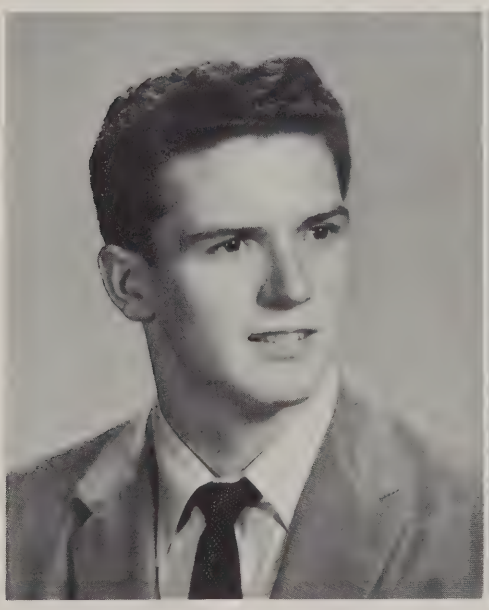

RICHARD MORISSETTE

"Dick" . . . College . . . Crazy crew cut . . . Thinks football is "the most" . . . Earl Bostic and the Four Aces . . . Has a yearning for "Love Is A Many Splendored Thing" . . . Is always seen riding around in his "Chevy" . . . "Hey Huh?" Likes study hall best of all . . . Plans to join U. S. Navy.

JOHN THOMAS MULLANEY

"Jack" . . . College . . . Pleasing personality with a friendly smile . . . Enjoys basketball and listening to records . . . Favorite subject is sociology . . . Favorite singer, Dizzie Gillispie . . . Enjoys the "Big Beat" . . . A good dancer . . . Co-Editor of the Press Club . . . Plans to attend Holy Cross.

LOIS ANN MURRMAN

"Live Wire"

"Lo" . . . College . . . "Moments To Remember" leaves a deep sigh . . . Ardent fan of the Hill Toppers & Glenn Miller . . . Public Speaking is lots of fun as far as she is concerned . . . No one is a stranger when "Lo" is around . . . "Lonely little hermit with an inferiority complex" is her favorite "dig" . . . Enjoys all sports, especially field hockey & swimming . . . Dramatic Club, Debate Club, Public Speaking, Press Club, French Club . . . Secretary of the MAGNET EDITORIAL Staff . . . Oh! You lucky kids—she wants to be a teacher!

EDWARD ALFRED NADEAU

"Eddie" . . . Commercial . . . Just can't leave the girls alone . . . Enjoys "Suddenly There's a Valley" . . . Jo Stafford is his favorite singer . . . Likes to play football . . . Always saying "Shut up, you dummy!" . . . What a roller skater! . . . Member of the Whalom Rollerin Club . . . Choral Club . . . Recreation Center . . . Enjoys studying math . . . Future sailor in the U. S. Navy.

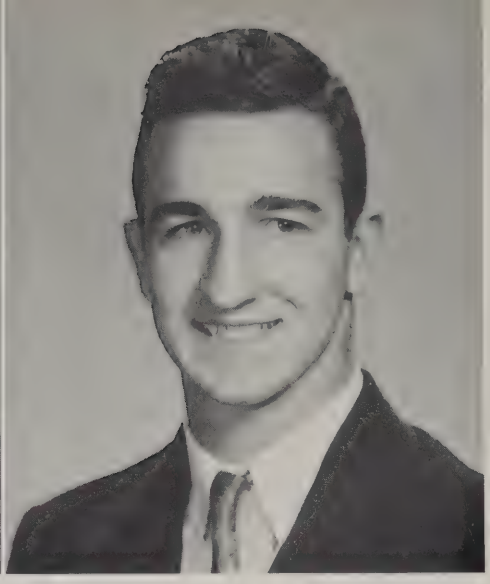

RICHARD NEWELL

"Office Report, Please"

"Dick" . . . College . . . Tall and dark . . . Favorite pastime-making models of homes . . . Request for "The Bible Tells Me So" . . . Likes the Jackie Gleason Orchestra . . . "Wait 'till the ball is centered" . . . See you at the ski-tow . . . Favorite subjects, physics and mechanical drawing . . . Member of Radio Club . . . Future draftsman at Pratt and Whitney.

RODERICK THOMAS NORRIS

"Put a Smile in Your Smoking"

"Pete" . . . Plastics . . . "You don't know, do you?" . . . A member of the Student Cabinet . . . Enjoys Fats Domino's "Poor Me" . . . A good basketball player . . . The army has an eye on him.

FRANCIS LEONARD NOVAK

"Hey, There"

"Frank" . . . College . . . Easy going . . . Responsible . . . Junior and Senior Class president . . . Pastime, collecting records . . . Enjoys listening to Joni James . . . Favorite song, "Is It Any Wonder" . . . Member of Student Cabinet . . . Captain of baseball team . . . President of Homeroom, Junior year . . . Enjoys football . . . Favorite subject, history . . . Future plans include college.

HENRY NOVAK

"Rocky"

A woman hater . . . Cabinet Department . . . Member of the Student Cabinet '56 . . . Enjoys dancing, swimming, fishing, and skating . . . The Four Aces . . . "Love Is A Many-Splendored Thing" . . . Mr. Michell's math whiz . . . Member of the Acadion Club . . . He is navy-bound.

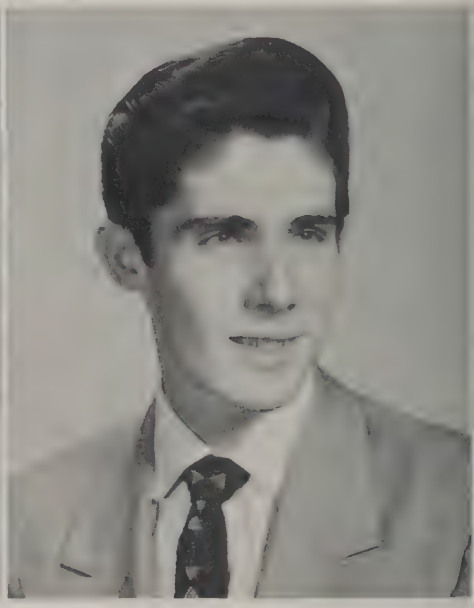

RICHARD O'DONNELL

"Janet"

"Dick" . . . Commercial . . . L.H.S. track star . . . "Bonita" . . . "Swing"' . . . Likes listening to Perry Como and Ray Anthony . . . "Skin Deep" . . . 10:5 track man . . . Art Club . . . Works on hot rods . . . Future commercial artist.

JOAN ESTHER PARNHAM

"Moments To Remember"

College . . . Stamp collecting . . . "Oh, Fudge!" . . . Perry Como fan . . . Favorite subject is chemistry . . . Goes out for volleyball and basketball . . . Member of T.A.G. . . . Plans to become a nurse.

JOAN M. PATALINO

"Rick-O-Shay Romance"

"Joanie" . . . College . . . Beautiful dark hair and eyes . . . Sparkling personality . . . Loves dancing . . . Can be heard saying "Ain't that a shame!" . . . "I Belong to You" . . . Likes music by Ralph Flanagan . . . Loves algebra . . . Hockey is her favorite sport . . . French Club and Reader's Club . . . Plans to attend Fitchburg Teachers College and become a teacher.

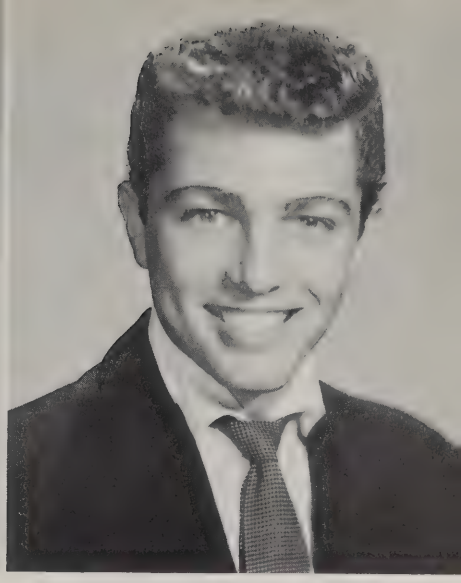

RICHARD PELLETIER

"Janie"

"Pella" . . . College . . . Enjoys all sports . . . One poster, please! . . . Interested in "Jr. class, Huh??" . . . Press Club . . . Neat . . . Oh! that wavy hair . . . One of the boys . . . "All By Myself" . . . Ralph Flanagan . . . Art School.

ROBERT EDWARD PETERSON

"The Green Hornet"

"Pete" . . . Tool and die making . . . "Somebody goofed" . . . A Perry Como fan but likes to listen to "Rock Around The Clock" . . . Enjoys his shop work and likes to repair, make, or invent anything mechanical . . . Horseback riding and skating . . . National Guard . . . Plans to be the top machinist in Brookline, N. H.

RICHARD PITTS

"Pitsy"

Commercial . . . Happy-Go-Lucky . . . Favorite class, history . . . Fond of baseball . . . Ardent fan of Glenn Miller and Joni James . . . "In The Mood" . . . Record Club . . . Future accountant.

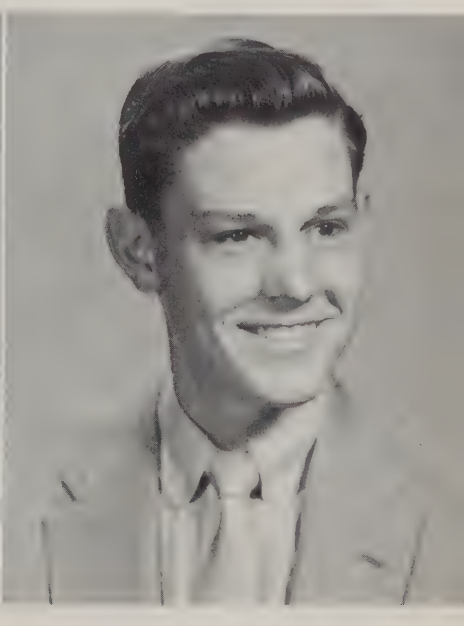

RONALD ELLIOT POULSON

"Song of the Bees"

"Buzzy" . . . College . . . Who's that tall guy with the Colgate smile? . . . "Oh, my heart" . . . Tunes in to Sunrise Serenade; Glenn Miller and his orchestra make for good listening . . . Favorite subjects are mechanical drawing and solid geometry . . . Plays baseball . . . Plans to become a draftsman.

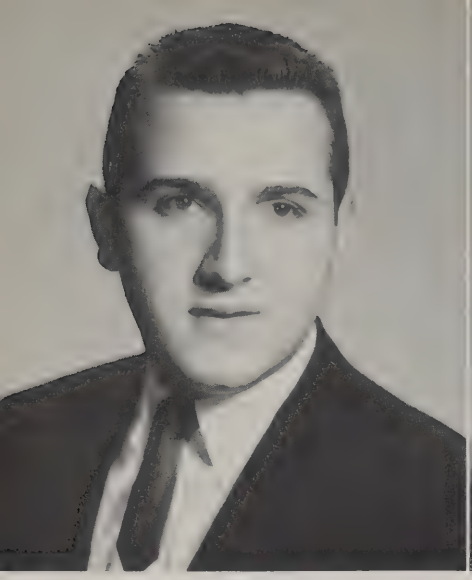

MARSHAL PRESS

"Porky"

College . . . Active on MAGNET Business Staff . . . Can be frequently seen running the movie projectors in the assembly hall . . . Finds fishing his favorite sport . . . Votes for Joni James as best singer . . . Efficient . . . Should make an excellent teacher.

JOAN FAY PUTNAM

"Because I Care!"

College . . . Cute chic . . . A favorite of boys and girls . . . Enjoys horseback riding . . . Great basketball fan . . . Crazy over the Four Freshmen and "Day by Day" . . . Claims her favorite subject is sociology . . . Member of the Art Club . . . A future airline hostess.

JOHN TRUE RIDLEY

"Nothing False About Him"

College . . . "Take it easy" is his saying, but he doesn't . . . Likes writing and speaking . . . English enthusiast . . . Going swimming or going to play golf? . . . Favorite song, "Ebb Tide" . . . Glenn Miller tops his list of orchestra leaders . . . Plays in L.H.S. band and orchestra . . . President of Biology Club; Junior and Senior President of Debate Club . . . An honor roll student . . . Future plans include college and the ministry.

CARL FRANK ROBINSON

"How Important Can it Be?"

'Ticker" . . . Commercial . . . Well liked . . . Always working on "1940 Chevy" . . . "That's the breaks" . . . Favorite subject, English . . . Singer, Perry Como . . . Excels in track and baseball . . . You'll find him in the tardy office . . . Future state policeman.

ANTHONY F. RODRIQUENZ

"Good Looking"

"Rod" . . . College . . . Favorite saying 'Swing" . . . Enjoys playing the sax at Nelson's . . . Favorite song, "Tale of the African Lobster" . . . Favorite subject, sociology . . . Enjoys hearing Stan Kenton with June Christy . . . Football . . . Record Club . . . Future plans, musician.

ARTHUR PAUL St. Yves, Jr.

"Death Before Dishonor"

Arthur . . . Commercial . . . Records and reading take up a great deal of his time . . . Glenn Miller fan . . . Favorite subject, U. S. History . . . Enjoys football . . . Belongs to Choral Club . . Future plans, Air Force.

BETSEY MARIE SALMAN

"Guess What"

"Bets" . . . Commercial . . . Quiet . . . Can be frequently seen roller skating . . . "Love and Marriage" . . . Perry Como fan . . . Favorite subject is shorthand . . . Enjoys ice skating and swimming very much . . . Future secretary.

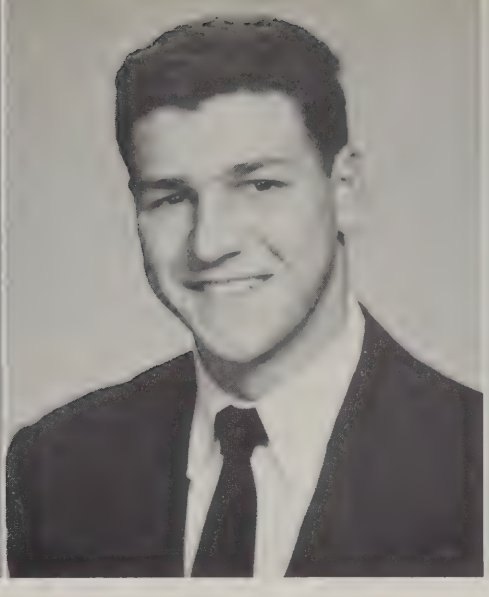

FRANCIS JOSEPH SALVATORE

"Daddy—Oh"

"Salv" . . . Commercial . . . Girls, watch out . . . "71 left slant" is his quote . . . Goes for Stan Kenton . . . Gym class is his favorite . . . Likes to hear "Jeannie With The Light Brown Hair" . . . Football is his true love . . . Member of the Choral Club and Record Club . . . A candidate for the armed forces.

WILLIAM SARGENT

"A-Hunting We Will Go"

"Satch" . . . Commercial . . . Favorite subject, English . . . "Let's go hunting" . . . "You'll Never Walk Alone" . . . Enjoys listening to Roy Hamilton . . . Belongs to Rocky Pond Rabbit Hound Club, Record Club . . . Plans to join the Navy.

ERNEST EDWARD SAWIN

"Dot and Dash"

"Ernie" . . . College . . . "You have to be a football hero" . . . "Where's Dottie?" . . . Seen at the A & P . . . "Melody of Love" . . . Love that chemistry class!! . . . Student Cabinet member . . . Production manager of senior class play . . . Plans to attend an engineering college.

JACQUELINE RHEA SAWYER

"Dimples"

"Jackie" . . . Commercial . . . Likes field hockey and basketball . . . Petite but cute . . . T.A.G. . . . Goes big for Earl Bostic and Joni James . . . Prefers bookkeeping . . . Vake's girl . . Loves to dance . . . Booster Club, French Club I, II, III, MAGNET EDITORIAL, G.A.A. . . . Friendly towards everyone . . . Asks for "You Are My Love" . . . Plans to attend Ward's Airline School to study airline traffic.

DAVID SCOBIE

"Freckles"

"Scoby" . . . Commercial . . . Nice smile for everyone . . . "Can't take it with you" . . . Always working on cars . . . Favorite subject, English . . . Enjoys playing baseball . . . Likes listening to Frankie Laine and "I Hear You Knocking" . . . Record Club . . . A future draftsman.

ELLEN SEUSS

"Seen But Not Heard"

"El" . . . Commercial . . . Movie fan . . . "Gee Whiz" . . . Bill Haley and his Comets . . . Favorite song is "Burn That Candle" . . . Likes bookkeeping . . . Enjoys ice skating very much . . . Plans on becoming an airline stewardess.

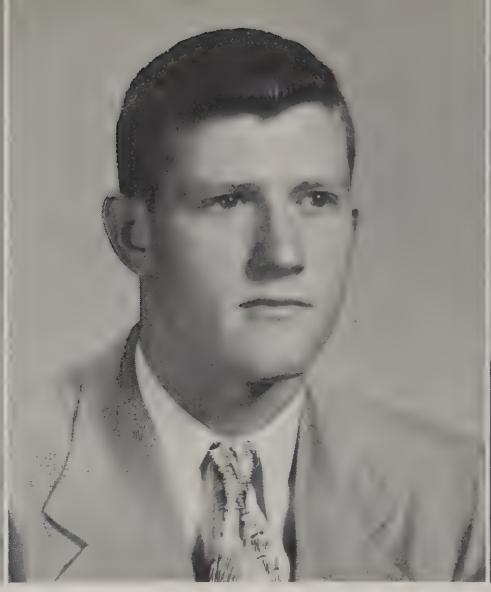

PHILIP RONALD SHELDON

"A-Hunting I Will Go"

"Phil" . . . College . . . Pastime is hunting . . . "Right" . . . Frank Parker fan . . . Favorite subject is history . . . United States Coast Guard.

ELIZABETH EILEEN SHEPARD

"Brother"

"Betty" . . . College . . . Shorty . . . Always laughing . . . Can be seen roller skating at Whalom Park . . . Always saying "Nasty Break" . . . Enjoys Perry Como . . . English is her favorite subject . . . Likes basketball . . . French Club, Choral Club, MAGNET EDITORIAL Staff . . . Plans include working and then becoming a housewife.

SANDRA MAE SHUNAMAN

"Sandy"

"Don't get shook" . . . Commercial . . . Always laughing . . . Loves to watch TV . . . Swoons over Perry Como . . . Bookkeeping is her favorite subject . . . "Love Is A Many-Splendored Thing" . . . Likes basketball . . . Choral Club . . . A.A.U. Basketball . . . Plans to work in an office.

JOANNE CATHERINE SKINNER

"Gentlemen Prefer Blondes"

"Jo" . . . Commercial . . . Everyone's friend . . . Oh! that curly blonde hair . . . Favorite saying, "Where have I heard that before?" . . . Enjoys hearing Nat King Cole and Stan Kenton . . . "Don't Stay Away Too Long" . . . "Whoever you are" . . . Jo's favorite subject is English . . . A member of Press Club, Usher and flower girl for senior graduation . . . Plans to enter an airline school in Boston.

WILLIAM ALAN SMITH

"Girls, Watch His Smile"

"Royal Red" . . . College . . . "Begin the Beguine" . . . Sparkling personality . . . Favorite subject, biology . . . Likes to fish . . . Football fan . . . Perry Como fan . . . A neat dresser . . . "Good things come in small packages" . . . Member of Choral Club . . . Wants to become a teacher.

RICHARD SOBEL

"Scrog"

"Rocky" . . . College . . . The intellectual type . . . Likes to study people . . . "Love and Marriage" . . . Song styles by Patti Page . . . Likes history . . . Plans a good game of golf . . . Treasurer of Debate Club . . . French Club Executive Board . . . Should make a successful lawyer.

JOANNE SORETTE

"Ain't That a Shame"

"Jo" . . . Commercial . . . Dig those big green eyes! . . . Can be seen roller skating . . . "Nasty Break" . . . Johnny Ray fan . . . Likes bookkeeping . . . Great tennis player . . . Her sweet voice can be heard every week in Choral Club . . . A future office worker.

GLORIA DORIS STRICKLAND

"Only You"

"Glo" . . . Commercial . . . Quiet . . . "Going to the rink tonight?" . . . Don't know, do you?" . . . Enjoys roller skating . . . Likes to listen to Pat Boone . . . Favorite subject, biology . . . Basketball . . . MAGNET Business Staff . . . Plans to become an airline hostess.

CAROL M. TATA

"Yell, Youse Kids"

"Tate" . . . Commercial . . . Peppy cheerleader . . . Always on the go . . . Favorite pastime, writing letters to Max . . . Did you get a letter today? . . . Has a spot for Moonlight Serenade . . . Glenn Miller . . . Swoons over Nat King Cole . . . Favorite subject, physical training . . . Loves playing softball . . . Booster Club . . . A & P star meat wrapper . . . Plans to be a housewife.

LORRAINE HELEN TAYLOR

"Oh, Yeah"

"Lorry" . . . Commercial . . . Movies are her pastime . . . "Unchained Melody" . . . What nice blonde hair . . . Very quiet . . . Eddie Fisher fan . . . Office Practice is her favorite subject . . . Enjoys ice skating . . . Future housewife.

PHILIP TEMPLE

"I Want a Girl"

"Phil" . . . College . . . Golf and ski crazy . . . Likes a good book . . . Turns that dial to Bill Haley and his Comets . . . "Sixteen Tons" . . . Chemistry is his favorite subject . . . Member of Debate Club . . . Future includes college and dental school . . . "Rot" a favorite saying.

JOHN EMORY THOMAS

"Speedy"

"Jet" . . . College . . . Man of many moods . . . Enjoys all sports . . . Tennis and skiing . . Favorite subject is chemistry . . . Ardent fan of Patty Pollock . . . "Love Is A Many-Splendored Thing" . . . Doesn't talk too much; but when he does, you know it . . . Vice President of Reading Club . . . Plans to study Electrical Engineering.

THOMAS CHESTER THOMAS

"Going to the Races"

"Tom" . . . Commercial . . . Double Hot Dog . . . "Bo Diddley" . . . Roy Hamilton fan . . . Favorite subject is history . . . Baseball fan . . . Civil Defense worker . . . Wants to join a jazz band.

NEAL FRASER TODD

"Go, Sam, Go"

"Sam" . . . College . . . Enjoys collecting records . . . Things are never dull when Sam is around . . . Favorite subject is art . . . "Too bad" . . . "You Are My Love" . . . Fan of Joni James and Les Elgart . . . Is a member of the Choral Club . . . Favorite sport, baseball . . . Undecided about future.

PATRICIA ANN TOOLIN

"Johnny My Boy"

"Pat" . . . College . . . Personality plus . . . Been to Clark lately? . . . Loves all sports . . . Head cheerleader . . . "Team, lets go!" . . . Likes to knit . . . A Perry Como fan . . . Likes 'Autumn Leaves" . . . Favorite subject, gym . . . Swimming and softball are Pat's favorite sports . . . Booster Club, Student Cabinet, Varsity basketball, softball . . . Future plans, physical education.

SUSAN GERMAINE TREMBLAY

"Sunshine"

"Sue" . . . Commercial . . . "Not too sporty" . . . High Honor student . . . Goes big for "Stardust" and Stan Kenton . . . What's the answer, Sue? . . . Enjoys stenography . . . Spends her time dancing . . . Flower girl . . . T.A.G. . . . Booster Club, Secretary of Homeroom Junior year . . . MAGNET Business . . . Enjoys softball . . . "O Solo Mio" . . . Plans to be a secretary.

BARBARA VACHON

"Buzz"

Commercial . . . "Don't get panicky" . . . Favorite pastime, "cruising the drag" . . . Favorite song, "Why Don't You Write Me?" . . . Enjoys office practice . . . Listens to Earl Bostic and Baby Dee . . . Enjoys golf . . . Art and Record Clubs . . . Gives parties . . . Plans to be a medical secretary.

BEVERLY ANNE VERYARD

"That's All Wrong"

"Bev" . . . Commercial . . . Pastime, dating . . . "Love Is A Many-Splendored Thing" . . . Sammy Davis, Jr. fan . . . Wonderful personality . . . Tall, dark, and attractive . . . Favorite subject is office practice . . . Swimming is a great sport of hers . . . Member of Choral Club . . . Secretarial work.

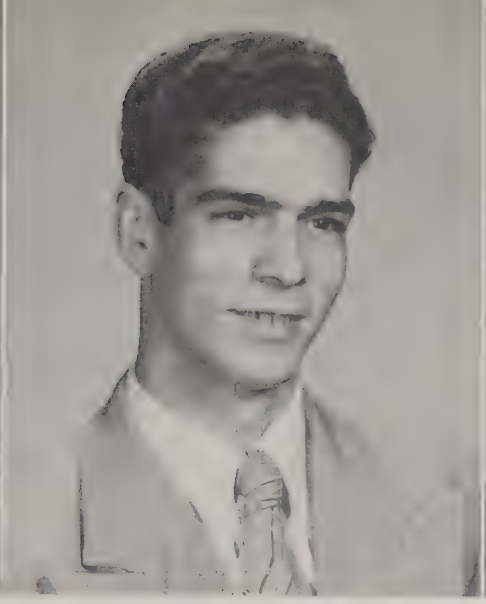

DONALD LEO VIENS

"Where's My Horse?"

"Curley" . . . Cabinet making . . . A horse owner and rider . . . Enjoys Tex Ritter's "High Noon" . . . Member of the Night Riders . . . Plans to settle down and raise horses.

CAROL ANN WALLACE

"Diamonds and Pearls"

"Bib" . . . Commercial . . . Can usually be seen driving her red Studebaker . . . Enjoys listening to Tony Martin and Billy Mays . .. Likes typewriting . . . Asks for "Melody Of Love" . . . Plans to become a secretary.

TERRENCE WALTON

"Bell Bottom Trousers"

"Weasel" . . . College . . . Spends a great deal of time fishing . . . Listens to Earl Bostic music whenever he gets the chance . . . Oh! That favorite subject, English . . . An ardent football fan . . . He'll never miss a game . . . Member of the Art Club . . . Biology Club . . . Plans to join the Navy.

ARTHUR HENRY WHITE

"The Young Pioneer"

"Tex" . . . Carpentry . . . "What have you got to eat?" . . . Likes to hunt, fish, and trap . . . Favorite song, "Your Good-For-Nothing Heart" . . . Goes for Web Pierce's singing . . . Shop is his favorite subject . . . Hunts raccoons . . . Plans to be a carpenter.

DOUGLAS ROLAND WHITE

"Batter Up"

"Whitey" . . . Commercial . . . An outstanding baseball player . . . Favorite pastimes, hunting, fishing . . . "Look Out" . . . His favorite song is "Ain't It A Shame" . . . Doug enjoys art class during school hours . . . Doug can be found at Doyle field playing baseball . . . His future plans include the Army.

LINDA ETHEL WHITE

"Neat as a Pin"

"Whitie" . . . Commercial . . . Always swimming . . . Plans to enter the A.A.U. Nationals this year . . . A Mitch Miller and Joni James fan . . . Has a soft spot for "You Are My Love" . . . "Where's George?" . . . "Oh, No!" . . . Favorite subject, shorthand . . . Has a smile for everyone . . . Sporty dresser . . . MAGNET EDITORIAL, T.A.G. Executive Board, Junior Ski Club, Booster Club, Flower Girl . . . What's your middle name? . . . Plans to attend Fisher Junior College in Boston.

MARJORIE ANN WITTMAN

Commercial . . . "I don't get it" . . . Likes to collect records and drive her car . . . "Harbor Lights" . . . Roy Hamilton . . . Member of Whalom Roller Skating Club . . . Attends loads of parties . . . Favorite subject is shorthand . . . Future is wrapped up in a secretarial position.

NANCY LEE WOOD

"Up and Away"

"Chic" . . . Commercial . . . Listens to records . . . "Magic Melody" . . . Billy Mays fan . . . Favorite subject is bookkeeping . . . Enjoys softball very much . . . Secretarial work.

CLASS HISTORY

As we glance into the mirror which reflects our sophomore year, we are able to recapture every moment of that first September day. Timid, yet eager, we passed through the initiation by the seniors, and through the traditional five-minute speeches. Along with the less pleasant activities, we had our share of memorable gay times, such as our Sophomore party given by the Junior Class.

To direct us through our first year, we selected as our leaders: President, George Dinsmore; Vice President, Barbara Allain; Secretary, Carole Breau; and Treasurer, Dorothea Baldridge.

We had the privilege of participating in the Winter Carnival Events. Yes, we had gotten off to a good start; one which would form the foundation for the two years yet to come.

After a much needed and greatly appreciated summer vacation, our class was re-united at "Old Leominster High."

As the year progressed, our first feat was those five minute speeches. Our class was honored to have Honey Meyer awarded first prize when she spoke on "America."

In order to keep our class active, we chose very capable class officers. They were: President, Francis Novak; Vice President, Barbara Allain; Secretary, Carole Breau; and Treasurer, Dorothea Baldridge.

Now that we were off to an excellent start, we prepared for the annual spaghetti supper, which was a great success.

Every year, girls in the Junior Class have the opportunity to try out for cheerleading, and the junior girls in our class were no exception. Although many tried out, only four could be chosen. They were: Carol Deitzel, Joan Derby, Carol Tata, and Pat Toolin. At the end of the year Pat Toolin was chosen the leader for the following year. She, along with the other girls, helped to cheer our players on to their many victories.

The Junior-Senior Prom was held at the City Hall Auditorium and was attended by many couples.

Our Junior Assembly, which we spent many hours and minutes preparing for, proved to be very entertaining to all.

It was a cold, rainy day during May that some members of the Junior class boarded a chartered bus for what we hoped would be a sunny, warm day for our class picnic at Crane's Beach in Ipswich, Mass. As we rode merrily on our way, singing gaily, we never dreamed of the misfortune that lay ahead of us. As the bus entered Shirley, Mass., a car came down a side street and skidded into the bus. If it hadn't been for the capable and efficient bus driver, we might not be here to tell about this mishap. The bus hit a tree and knocked down a fire hydrant which sent water in all directions. Luckily, no one was hurt, so we continued to our destination. Although the weather was cold, we all took advantage of the trip by swimming and touring the beach. Later in the afternoon, it became warm and sunny, which made our journey home a pleasant one. This certainly was a trip to remember.

In September we returned to the "Hill" for our last and most memorable year. Our first and most important event was the election of class officers. The elections proved to be very successful with Francis Novak as President; Guilio Greco as Vive President; Carole Breau as Secretary; and Dorothea Baldridge as Treasurer.

Together the class and officers planned a most successful Spaghetti Supper.

After our fourth straight football victory over Fitchburg on Thanksgiving Day, there was an outstanding victory dance sponsored by T.A.G. Much enthusiasm was shown since it was Coach Broderick's twenty-fifth year as coach of LHS football teams. Trophies were awarded to Ronald LeBlanc, lineman, and Fran Novak, quarterback, for outstanding play in the Thanksgiving game.

Our carefully-planned Senior Assembly certainly was something to see. Some of the girls started the ball rolling with an introductory dance and song. Talent or no talent, we had fun entertaining our classmates.

The Winter Carnival was a great success, even though we did not have snow for the ski and sculpturing events. Skating events were held at Roaches Pond with the traditional hockey game played between the Junior and Senior Boys. Of course it was won by the upper class. It was quite a rough game, and we might add there was a bit of blood shed but no serious injuries. The figure skating contest for the girls was won by Ann Wheeler, Junior; Sally Fish, Junior; and Joanne Skinner, Senior.

After the events we were all ready for the "big night" — The Carnival Ball. The auditorium which had been decorated by the Junior and Senior girls glittered

with snow flakes, the crystal ball, and numerous other decorations. The couples danced to the music of Frankie Dee's orchestra until the crowning of the king and queen. The king, Ernest Sawin, and his queen, Dorothea Baldridge, followed by their attendants Patricia Toolin and George Dinsmore, and Barbara Allain and Nick Mascis, marched to the song "We Will Have These Moments to Remember." After the crowning, the court waltzed a set while all watched with admiration.

Following the coronation, all joined in the grand march. But, of course, all good times must come to an end, and we retired to our favorite eating spots to complete the fun.

For our final activity together, our class chose to produce two Spanish plays, both with a double cast of characters. On April 25 and 27 "A Morning In May" and "The Professor Had Eight Daughters" were presented at the May A. Gallagher Junior High School. Both plays, with all the hard work on the part of everyone, proved successful in every way.

The Senior-Junior prom was held in May and everyone who attended could never forget the marvelous time he had. This was our last social event before graduation and always to be remembered.

Three years ago we entered to learn; and now we are prepared to go out into the world to serve. The knowledge we have gained is ready to be put to worthy use. As we all take our separate paths, our memories of the "Hill" will long endure.

ADJECTIVE INITIALS

Carl Agnew ..... Constantly Active
Barbara Allain ..... Basketball Ace
Jeanne Allard ..... Joyous Always
Roseann Arpano ..... Really Alluring
Andre Aubuchon ..... Always Active
Mary Aucoin ..... Mighty Appealing
Allyn Ayotte ..... Always Around
Faye Bachand ..... Friendly Beam
Dorothea Baldridge ..... Dazzling Brunette
Jack Bangrazi ..... Jazzy Boy
Arnold Baron ..... Always Bashful
Joyce Bartlett ..... Just Blushing
Francis Bartolomeo ..... Friendly Boy
Carol Bergman ..... Continually Busy
Lionel Bernard ..... Lucky Boy
Shirley Betts ..... Surely Bewitching
Bruce Billings ..... Brisk 'n Breezy
Leon Bilodeau ..... Likeable Blond
Shirley Blanchard ..... Swinging Braids
Donald Booth ..... Don't Blush
Joan Bouvier ..... Jolly Belle
Mary Bracani ..... Mysterious Brunette
Carole Breau ..... Cool Bermudas
Bob Brennan ..... Big Business
Alfred Brodeur ..... Almost Broke
Winston Bryant ..... Women Bait
William Buckley ..... Why Bother
Barry Caisse ..... Bright Character
Mathew Camardella ..... Manly Creature
Jayne Campbell ..... Jazzy Clothes
Theresa Campbell ..... Terribly Cute
Cynthia Carignan ..... Cool 'n Crazy
Norman Caron ..... Never Careless
Carol Carter ..... Crazy Chick
Wayne Carter ..... Women 'n Convertibles
Elvira Ciccone ..... Easily Calmed
Douglas Clark ..... Don't Cry
Sheila Colletti ..... Simply Cute
George Corliss ..... Good 'n Crazy
Dennis Cormier ..... Dashing Cavelier
Francis Cote ..... Friendly Character
Theresa Cote ..... Terribly Courteous
Kay David ..... Kinda Dreamy
Elizabeth Day ..... Ever Daring
Carol Deitzel ..... Cheerleaders Dream
Joan Derby ..... Just a Doll
George Dinsmore ..... Girls Delight
Peter Drury ..... Pretty Daring
Judy Duncklee ..... Just Divine
Carol Dupuis ..... Crazy Dame
Sheila Epstein ..... Simply Elegant
Rolfe Erdmann ..... Really Energetic
Phil Fallon ..... Popular Fellow
Rosalie Fiorentino ..... Rather Friendly
Frances Fluett ..... Famous Fish
James Fontaine ..... Joyous Forever
Martha Forrest ..... Mighty Friendly
Marcia Freeman ..... Much Fun
Kenneth Frye ..... Kinda Fair
Richard Furmanick ..... Real Friendly
Fay Gallagher ..... Forever Going
Jean Gaudreau ..... Just Gone
Sherrill Geary ..... Silver 'n Gold
Lawrence Geiselman ..... Likeable Guy
Beverly Girardin ..... Beautiful Girl
Rosalyn Goldberg ..... Really Girlish
Giulio Greco ..... Girls, Girls
Carl Grubb ..... Clever Guy
Sonja Gunnarson ..... Songs Galore
Barry Harris ..... Bromey Heights
Robert Harris ..... Rough 'n Handsome
Henry Healy ..... Happy Holidays
David Henault ..... Definitely Himself
Donna Hill ..... Don't Holler
Nancy Holmes ..... Nice 'n Hilarious
Donald Hunter ..... Darn Handsome
Anthony Iacabone ..... Always Interesting
Carol Jansson ..... Cute 'n Joyous
Alan Johnson ..... Another Jokester
Carol Johnson ..... Cool 'n Jazzy
Emile Johnson ..... Ever Joking
Marilyn Johnson ..... Merry Jester
Donald Joseph ..... Devil's Joy
Heidi Keller ..... Helpful Kind
Lawrence Kendall ..... Little Kid
Wayne Kendall ..... Won't Kick

Connie Kimball ..... Courteous Kind
Jane LaClair ..... Jazzy Legs
Leah Lane ..... Loads of Luck
Dick Lanza ..... Don't Laugh
Delores LaPosta ..... Doubtful Lady
Bette Lawrence ..... Busy Looking
Paul LeBlanc ..... Pretty Lively
Ronald LeBlanc ..... Rugged Lover
Raymond Lemieux ..... Real Loving
Loretta Leone ..... Lady Luck
Carol Leroy ..... Carefree Lassie
Robert Lima ..... Real Lush
Joe Lisciotti ..... Just Looking
Nancy Lloyd ..... Never Loud
Nancy Lucier ..... New Look
Marcia Lynch ..... Mighty Likeable
Mary Macioce ..... Marvelous Midget
Clare MacMillan ..... Clever Miss
Barbara Mahan ..... Best Motives
Linda Mahan ..... Lovely Maiden
Charles Manca ..... Cleverly Minded
Roger Marrama ..... Rugged Master
Elaine Marshall ..... Exciting Miss
Sam Martino ..... Saxaphone Man
Nick Mascis ..... Nothing Missing
Paul McGuinness ..... Perfect Menace
Robert McHugh ..... Really Modern
Joan Messer ..... Jazzy Miss
Honey Meyer ..... Happy Merrymaker
Pat Molloy ..... Pretty Model
Pat Monroe ..... Pleasing Manner
John Montaquila ..... Just Married
Barry Morey ..... Better Move
Louise Morgan ..... Likely Marriage
Robert Morgan ..... Really Manly
Richard Morrissette ..... Reasonably Mannered
Lois Murrman ..... Lovable Mistress
Edward Nadeau ..... Ever Needed
Richard Newell ..... Ready Now
Roderick Norriss ..... Really Nice
Francis Novak ..... Famously Noted
Henry Novak ..... Hurries Not
Richard O'Donnell ..... Don't Over Do It
Joan Parnham ..... Jocular Person
Joan Patalino ..... Joyous Pal
Richard Pelletier ..... Really Polite
Robert Peterson ..... Rough Person
Richard Pitts ..... Rich Pleasure
Ronald Poulson ..... Really Proper
Marshal Press ..... Merry Person
Joan Putnam ..... Jolly Personality
John Ridley ..... Just Right
Carl Robinson ..... Cute Rascal
Anthony Rodriquenz ..... Always Rugged
Arthur St. Yves ..... Amiable Suspect
Betsey Salman ..... Bashful Sort
Francis Salvatore ..... Fanciful Selection
William Sargent ..... Wonderful Sport
Ernest Sawin ..... Einstein's Second
Jackie Sawyer ..... Jolly Smile
David Scobie ..... Definitely Sporty
Ellen Seuss ..... Evenly Smooth
Philip Sheldon ..... Perfectly Shy
Elizabeth Shepard ..... Efficiently Small
Sandra Shunaman ..... Strangely Sweet
Joanne Skinner ..... Justly Sophisticated
Bill Smith ..... Big Smile
Richard Sobel ..... Rigorous Signore
Joanne Sorrette ..... Just A Sport
Gloria Strickland ..... Gay Sister
Carol Tata ..... Carefree Tomato
Lorraine Taylor ..... Lonesome Type
Phil Temple ..... Powerful Thinker
John Thomas ..... Judiciously Thoughtful
Tommy Thomas ..... Tut Tut
Neal Todd ..... Never Tired
Pat Toolin ..... Pretty Teacher
Sue Tremblay ..... Sweet Treat
Barbara Vachon ..... Bright Victim
Beverly Veryard ..... Busy 'n Victorious
Donald Viens ..... Doubtful Victor
Carol Wallace ..... Cute Wit
Terry Walton ..... Triumphant Winner
Arthur White ..... Always Wishing
Douglas White ..... Dashing Wolf
Linda White ..... Likeable Ways
Margie Wittman ..... Mighty Worker
Nancy Wood ..... Never Worries
Nancy Wright ..... Nice 'n Willing

Tuesday Is Our Club Day X Period As We Say When We All Work Together In A Very Special Way

STUDENT CABINET

First row, left to right: George Dinsmore, Francis Novak, Carole Breau, Patricia Toolin, John Rogers (Advisor). Second row: Dorothea Baldridge, Ellen Fenton, Carolyn Enright, Carolyn Lanza, Ann Wheeler. Third row: Ernest Sawin, Terrence Shannon and Charles Breau.

CAMERA CLUB

First row, left to right: Barry Schofield, David Henault, Carl Grubb, Loren Nutter, Jeffrey Sangster, Alan Rickite, Robert Quirk, Thomas Sullivan.

PRESS CLUB

First row, left to right: Mr. Geller (Advisor), Maureen Lister, Elaine Portney, David Jones, Jean Gaudreau, Heidi Keller, Jack Mullany, John Messer, Mary Jane Mullen, Abraham Lowenthal. Second row: Margaret Lain, Patricia Pastorie, Joan Peters, Julie Ciccolini, Mary Jane Diggens, Mary Ann St. Cyr, Nancy Campbell, Sally Ann Fish, Marilyn Ciprotti, Marcia Harris, Joanne Skinner, Margaret Johnson, Lois Jaffe, Martha Johnson, July Marino. Third row: Patricia MacNamarra, Patricia Fini, Marie Pizziconi, Barbara DiMarzio, Carol McMilleon, David James Gardner, Anthony Iacaboni, Joseph Santucci, Mary Aucoin, Mary Golas, Nancy Gleason, Donna Bresnahan.

DEBATE CLUB

First row, left to right: Carol Bouchard, Lois Cruickshank, Miss Lillian Ricker (Advisor), Gloria Aversa, Betty Hager. Second row: John Ridley, John Billuardo, Philip Temple, Richard Sobel.

RADIO CLUB

First row, left to right: Donald Hunter, James Bollman, Peter Sobel, Walter I. Patacchiola (Advisor), Harry Christie, Leontino Torrenzio, Elisha Erb. Second row: John Maxim, Donald Batstone, Richard Newell, Karl Hassenstein, James Tansey.

RECORD CLUB

First row, left to right: Ann Castriotta, Lorraine Seeney, Richard Pitts, Nicholas Mascis, Anthony Rodrequenz, Francis Salvatore, Carol Tata, Patricia Grant. Second row: Samuel Martino, Joseph Lisciotti, Guilio Greco, Anthony Iacaboni, Donald Joseph, Jack Mallaney, Paul LeBlanc. Third row: David Scobie, Douglas White, Jack Bangrazi, Robert McHugh, Roger Marrama.

CHORAL CLUB

First row, left to right: Marcia Freeman, Bessie Beausoleil, Joan Surrette, Carol Carter, Virginia Burnap, Arlene Carlton, Thereas Cote, Sandra Schunnaman, Sonja Gunnarson, Cynthia Carrignan, Carolyn Henault. Second row: Nina Barbaro, Patricia Fusco, Joan Bouvier, Emily Raatikainen, Kathleen Lolli, Barbara DiNardo, Sylvia Corliss, Nancy Bollman, Beverly Kelley, Shirley Morris, Loretta Leone, Joyce Bartlett, Honey Meyer, Carolyn Howard. Third row: Barbara Mahan, Larry Lubin, Raymond Lolli, David Peirce, John Miller, Neal Todd, Wayne Carter, William Smith, Edward Nadeau, Beverly Veryard.

ART CLUB

First row, left to right: Sandra Bachand, Patricia Monroe, Marie LaCroix, Faye Bachand, Barry Caisse, Nancy Lucier. Second row: Linda Mahan, Roy Tyler, Terrence Walton, Mr. Claude Munson (Advisor), Richard Hazzard, Joan Putnam, Barbara Vachon.

READING CLUB

First row, left to right: Miss Elizabeth Colley (Advisor), Bruce Billings, Jane LaClair, John Thomas, Winston Bryant, Janet Ogg, John Donnelly, Phillip Fallon. Second row: Sandra Noonan, Dorothy Novelli, Benita Spiller, Alice Uong, Sheila Epstein, Suzanne Christie, Patricia Stockwell. Third row: Mary Bracani, Ruby Ross, Luanne Booth, Janet Berthiaume, Bette Lawrence.

FRENCH CLUB

First row, left to right: Marilyn Cattaleta, Peggy Mason, Janet Ogg, Donald Hunter, Jean Allard, Theresa Campbell, Honey Meyer, Dorothea Baldridge, Richard Sobel, Donald Booth, Beverly Reynolds, Susan Levine, Mary Bagley. Second row: Mrs. Elizabeth Morrill (Advisor), Suzanne Skinner, Joyce Wheeler, Joanne Solomon, Joan Cutler, Donna Bresnahan, Evelyn Munson, Dawn Zwicker, Lois Murrman, Carolyn Henault, Mary Ann St. Cyr, Junlee Kipp, Sandra Wilkinson, Sherill Lambert, Sally Temple, Patricia Roberts, Hilda Britton, Gloria Algiers, Lois Jaffey, Judith Wheeler, Arlene Gillis, Mrs. Marium Bucknell (Advisor). Third row: Sandra Baer, Martha Johnson, Arlene Helenius, Nancy Flood, Judith Caisse, Luanne Booth, Donna Carluccio, Ernest Roberts, Frederick Spring, Robert Carney, Norman Russo, Mary Mullen, Janet Berthiaume, Jayne Campbell, Lois Cruickshank, Margaret Johnson, Suzanne Christie, Elizabeth Hume. Fourth row: Willard Corliss, John Maxim, Robert Samia, Barry Caisse, Bruce Billings, James Gardner, Philip Temple, John Rae Chapman, Anthony Farinelli, Lawrence Lubin, Phillip Fallon, Kent Carluccio, Richard White, John Donelly.

GIRLS ATHLETIC ASSOCIATION

First row, left to right: Arlene Gillis, Shirley Blanchard, Carole McMilleon, Carol Deitzel, Carole Breau, Barbara Allain, Dorothea Baldridge, Patricia Toolin, Nancy Cosenza, Jane LaClair, Joyce Wheeler. Second row: Mrs. Pat Pothier, Ann Wheeler, Jacqueline Sawyer, Patricia Valleri, Lois Jaffee, Patricia Gallagher, Elaine Pourtney, Joan Messer, Brenda Marshall, Beverly Miles, Elaine Marshall, Sherrill Lambert, Rita Carrescia, Perry Tisdale, Beverly Kelly, Carol Tata, Jane Whitcomb, Mary Cipriani, Mary Ann Celli. Third row: Suzanne Skinner, Gloria Aversa, Theresa Gizzi, Judith Wheeler, Theresa Cote, Mary Jane Diggins, Brenda Toolin, Nancy Lucier, Donna Carluccio, Mary Bagley, Carolyn Enright, Junlee Kipp, Jean Dululio, Joanne Solomon, Lois Murrman. Fourth row: Mary Piermirene, Jean Gaudreau, Cynthia Carignan, Faye Bachand, Patricia Erdmann, Cynthia Hildreth, Peggy Mason, Linda Mahan, Beverly Reynolds, Mary Ann St. Cyre, Susan Levine.

CLASS PROPHECY

Carl Agnew is now playing basketball for the Boston Celtics.
Barbara Allain has a collection of "Nick Nacks."
Roseann Arpano has just been chosen "Prettiest Housewife of the Year."
Andre Aubuchon is now a machinist of the Hawaiian Island.
Jeanne Allard can be seen teaching French to the natives in Africa.
Mary Aucoin is still as cute as ever.
Allyn Ayotte now manages a Newberry's store in Alaska.
Fay Bachand is raising her family on a ranch in Texas.
Dot Baldridge has just been elected "Ski Queen of Sawin's College."
Jack Bangrazi is now playing the drums for Bill Haley.
Arnold Baron can be seen in every corner of the universe, for he is in the service.
Francis Bartolomeo has invented a new type of radio which we hope will replace television.
Joyce Bartlett has finally mastered her bookkeeping.
Carol Bergman has opened a hotel at Hampton Beach.
Lionel Bernard is still the hard worker that he was at L.H.S.
Shirley Betts is now flirting at Fitchburg Teachers College.
Bruce Billings has just been elected president of the Broken Hearts Association.
Leon Bilodeau can be seen hunting throughout the jungles of Africa.
Shirley Blanchard is training her husband to correct second grade homework papers.
Donald Booth is now a noted ski instructor at Sun Valley, Idaho.
Joan Bouvier is still serving coffee to the cold skiers.
Mary Bracani has married her favorite singer, Fats Domino.
Carole Breau has been chosen to represent the American women at a conference on men to be held at Rome, Italy.
Robert Brennan has been chosen the second Daniel Webster.
Alfred Brodeur still remembers his scheming years at L.H.S.
Winston Bryant can still be seen riding home with the girls.
Bill Buckley has taken over Arthur Murray's Dance Studio.
Barry Caisse still places his horse, Rusty Date #2271, above all else.
Mat Camardella now owns Concetta's Restaurant.
Jayne Campbell has all the patients in the doctor's office laughing their pains away.
Theresa Campbell is now the owner of Debarg's Hair Salon in Paris, France.
Cynthia Carignan is sporting a rock size diamond just given her by her boss.
Norman Caron is still tinkering with cars even though his is in the Navy.
Carol Carter is now the President's efficient secretary.
Wayne Carter can still be seen escorting the girls in his sporty car.
John Chapman has the highest marks of his college graduating class.
Elvira Ciccone still swoons over the Hilltoppers while she does her housework.
James Clark was elected president of the Basketball Association of America.
Sheila Colletti spends most of her time on her boss's knee.
George Corliss finally drove his car across the country.
Dennis Cormier is now a master of literature.
Francis Cote is still busy trying to keep up with his little black book.
Theresa Cote has just been appointed principal of a new elementary school.

Kay David can be seen cruising around Sterling.

Elizabeth Day is on the girls' national varsity team of softball and basketball.

Carol Deitzel is said to be the number one model of the year.

Joan Derby is now leading the cheering section at Boston Garden.

George Dinsmore is now running the "Lin-Din" variety store.

Peter Drury is still seen but not heard.

Judith Duncklee is now the editor of her own column "Advice to the Lovelorn." Any problems?

Carole Dupuis is now the private secretary of a leading businessman.

Sheila Epstein has been named fashion expert of the year.

Rolfe Erdman now owns his own garage called "Rolfe's."

Philip Fallon can still be remembered as the most collegiate male student.

Richard Fermanic will build 60 barns in "'56."

Rosalie Fiorentino is now the secretary for the president of General Electric.

Donna Hill is flashing a diamond that would knock your eye out.

Nancy Holmes now has her own drug store.

Donald Hunter is now in Florida raising his own orchids.

Anthony Iacaboni has published a book called, *The Sixth Street Gang.*

Carol Jansson re-named the best dressed in 1960.

Alan Johnson is still putting cars together all sorts of crazy ways.

Carol Johnson's picture can be seen on the cover of *Mademoiselle.*

Emile Johnson is said to be the Father of 1960.

Marilyn Johnson is now teaching the elementary grades in New York.

Donald Joseph, star end at Holy Cross, is still breaking hearts.

Heidi Keller has just been named the most successful woman of the year.

Lawrence Kendall now has his own news agency.

Wayne Kendall now owns his own animal hospital.

Constance Kimball has recently married a Boston doctor and will continue to be his secretary.

Jane LaClair is still trying to gain weight.

Leah Lane is now a successful businesswoman.

Richard Lanza, a great football star, is back rooting for his brothers who are on the L.H.S. team.

Dolores LaPosta is a substitute for Miss Ricker in the office at L.H.S.

Bette Lawrence has just published her first book, *Toni Di.*

Joseph LeBlanc was seen driving a 1960 Cadillac.

Ronald LeBlanc is now starring on television in "Roan's Comedy Hour."

Raymond Lemieux is now running the entire Marine Corps.

Frances Fluet has just been named to the United States Olympic Swimming Team.

James Fontaine has just been promoted to the manager of the United Co-op!

Martha Forrest is now a nurses' aid at The Leominster Hospital.

Marcia Freeman's new record is on sale at Sabatelli's.

Kenneth Frye, a graduate of Becker Junior College, now has his own business.

Fay Gallagher is the private secretary to the vice-president of Westinghouse.

Jean Gaudreau has just published her new book called, *Memories.*

Sherill Geary is now the principal of the new elementary school.

Lawrence Geiselman has just been named "Husband of the Year."
Beverly Girardin is still writing letters to the Air Force.
Grace Girouard is the highest paid worker at Bennie's Cleaners.
Rosalyn Goldberg, the small nurse, is still singing to her patients.
Guilio Greco has just been named the Number One flirt of the Air Force.
Carl Grubb has just published his jazz version of "Jeannie with the Light Brown Hair."
Sonja Gunnarson is currently singing the Number One tune on the Hit Parade.
Barry Harris, the quiet man, has just spoken his millionth word.
Robert Harris is teaching a course on "How to go through school and still have fun."
Henry Healy is now top chemist at one of our leading plastic incorporations.
David Henault has just traded in his 1951 "Chevy" for a 1960 Buick.
Loretta Leone has become cosmetoligist expert for Hollywood stars.
Carol Leroy is giving roller skating lessons at the Whalom Roller Skating Rink.
Robert Lima has just finished building his $50,000 home.
Joseph Lisciotti now has full ownership of his car.
Nancy Lloyd is now a general in the Women's Army Corps.
Nancy Lucier now has her own Interior Decoration Shop in New York City.
Marcia Lynch is now charming the men at B. U.
Mary Macioce, medical secretary, has finally landed a brilliant doctor.
Clare MacMillan is now a model in New York.
Barbara Mahan is still rushing. What's the hurry, Barbara?
Linda Mahan has a lovely home in Bermuda and the latest Buick model.
Charles Manca is writing about his experiences in the navy.
Roger Marrama is still cutting sausages at Benjie's.
Elaine Marshall is still visiting patients at the Leominster Hospital to cheer them up.
Samuel Martino is in demand all over the United States for his sax.
Nicholas Mascis is using his business training to help Barb with her budget.
Paul McGuinness is at last settling down.
Robert McHugh is envied by all his friends—he's a millionaire!
Joan Messer can be reached at her office if she isn't too busy taking dictation.
"Honey" Meyer has now captivated the Broadway audiences.
Patricia Molloy can be seen in the latest Ipana ad.
John Montaquila will be seen working at Kingman's.
Patricia Monroe is the floorlady at Newberry's in Alaska.
Barry Morey is the Red Sox's star rookie.
Louise Morgan can be seen drinking Sanbourn coffee.
Robert Morgan is a mattress tester at Macey's.
Richard Morrissette has dreams of his new "Chevy" when he gets out of the navy.
John Mullaney is now the editor of his own magazine, *The Mullaney News.*
Lois Murrman has become famous throughout the country for her superb monologues.
Edward Nadeau is teaching young people how to do the cha-cha on skates.
Richard Newell is now happily married and a successful businessman.
Roderick Norriss is now working for Uncle Sam.
Francis Novak is making his students do fifteen push-ups every day.
Henry Novak is now running for mayor of Gardner.
Richard O'Donnell has just completed a portrait of the President.

Joan Parnham is nursing her patients back to good health.
Joan Patalino is doing her duty keeping naughty children after school.
Richard Pelletier has just finished painting his masterpiece, "Janie."
Robert Peterson is now on TV.
Richard Pitts is now advertising Chesterfields on TV.
Buzzy Poulson is now teaching typewriting at L.H.S.
Marshal Press is still worrying about his ulcers.
Joan Putnam is still watching those boxing matches.
John Ridley now owns his own little church where he had his family spend most of their time.
Carl Robinson is now coaching the basketball team of Our Lady of the Lake.
Tony Rodriquenz was last seen directing his own orchestra at Ciro's.
Arthur St. Yves is now a lieutenant in the National Guard.
Betsey Salman is now a leading New York secretary.
Franny Salvatore and wife were seen at the Lion's game.
Bill Sargent is presently driving his father's truck cross-country.
Ernie Sawin has now completely filled the gap left by the late Albert Einstein.
Jacki Sawyer is now "vaking" the leaves in her yard.
David Scobie is operating his own gas station.
Ellen Seuss is presently on a flight to Europe as a stewardess for T.W.A.
Phil Sheldon now conducts fishing and hunting trips in Maine.
Betty Shepard is a Nebraskan housewife.
Sandy Shunaman is now top secretary at Dodge Paper Box Company.
Joanne Skinner can be seen on the cover of this month's Vogue magazine.
Bill Smith is now teaching sociology on "the hill."
Dick Sobel has lately been driving around town in his new Cadillac.
Joanne Sorette is now doing office work at General Electric.
Gloria Strickland is now married and raising a family.
Carol Tata is the peppy cheerleader of the F. N. clan.
Lorraine Taylor can be seen pushing a baby carriage down Main Street.
Phil Temple is now well on his way to becoming a noted dentist.
Jet Thomas can often be seen at the Stork Club with his bevy of beautiful babes.
Tommy Thomas is now the star player of Tony Rodriquenz's orchestra.
Neal Todd is taking a post graduate course in Bill Smith's sociology class.
Pat Toolin has been chosen Miss America of 1961.
Sue Tremblay was just voted "Secretary of the Year."
Barbara Vachon is teaching French her way.
Beverly Veryard is as happy as ever.
Donald Viens can be seen riding Scout.
Carol Wallace is now keeping house for the pitter patter of little feet.
Terrance Walton has found a cute little chick to spend his money on.
Arthur White can be seen coon hunting.
Douglas White is now playing for major leagues.
Linda White is a stunning model at New York's most exclusive dress shop.
Marjorie Wittman is a secretary in New York.
Nancy Wood is happily married and still resides in Leominster.

MOST SENTIMENTAL
Jean Guadreau . . . Peter Drury

BIGGEST APPETITE
Donald Joseph . . . Jane LaClair

CLASS ATHLETES
Frances Fluet . . . Nicholas Mascis

MAN'S LADY — LADY'S MAN
Carol Johnson . . . Guilio Greco

FRIENDLIEST
Shirley Betts . . . Richard Lanza

BEST LOOKING
Anthony Rodriquenz . . . Joan Putnam

MOST HAPPY-GO LUCKY
Carol Tata . . . David Henault

BEST DANCERS
Mary Aucoin . . . William Buckley

MOST SOPHISTICATED
Joanne Skinner . . . Robert McHugh

BEST MANNERED
Cynthia Carignan . . . Donald Booth

NEATEST
Mary Macioce, Richard Pelletier

MOST COLLEGIATE
Marcia Lynch . . . Philip Fallon

CUTEST COUPLE
Dorothea Baldridge . . . Ernest Sawin

MOST LIKELY TO SUCCEED
Heidi Keller . . . Philip Temple

NICEST SMILE
Patricia Molloy . . . Dennis Cormier

SMOOTHEST
Carol Jansson . . . Bruce Billings

BEST ALL AROUND
Roger Marrama . . . Barbara Allain

CLASS FLIRT
Joan Messer . . . Joseph Liscotti

MOST TALENTED
Joan Derby . . . Jack Bangrazi

DID THE MOST FOR LHS
Francis Novak . . . Carole Breau

CLASS CHATTERBOX
Barry Caisse . . . Lois Murman

MOST POPULAR
Patricia Toolin . . . George Dinsmore

TRADE VIEWS

Mr. Emile S. Johnson

We should like to express our appreciation and gratitude for the wonderful job you have accomplished during the short time you have been in office. We have noticed many changes in the school and know that there will be many more forthcoming. Your keen mind and high standards in education have contributed much to our betterment. Your initiative and interest has and will continue to be an advantage to Saxton Trade.

THE CLASS OF '56.

OFFICERS

President

HENRY C. NOVAK

Vice President

RAYMOND N. LEMIEUX

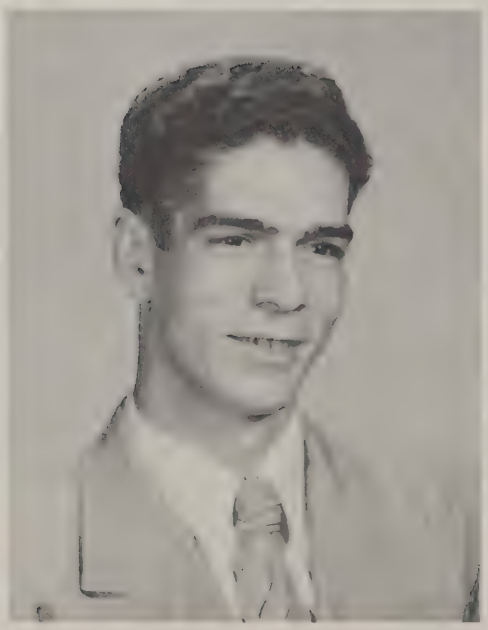

Treasurer

DONALD J. VIENS

Secretary

EMILE S. JOHNSON, JR.

FACULTY

Sitting: Emile S. Johnson, Director; Mae V. Clermont. Standing, front row, left to right: Howard L. Hirst, James J. Geary, Harry A. Mitchell, Frank Onischuck, Algidio Membrino, Robert G. Armstrong, John V. McHugh. Second row: Marold Mooney, William Johnson, Spencer Lunan.

STUDENT COUNCIL

Clockwise: Douglas Clark (President); Harry A. Mitchell (Adviser); Charles Manca (Vice President); Robert Coute (Secretary); Lionel Bernard (Treasurer); Ronal Hartwell, Carl Bodo, Norman Lapointe. Absent: Henry Novak.

SENIOR CLASS

HARRY A. MITCHELL *(Related Director)*

EDITORIAL

Left to right: Lionel Bernard (Editor); Charles Manca (Co-Editor), Dominic Tata (Junior Co-Editor), Ronal Hartwell (Junior Editor).

CARPENTRY

Kneeling: Charles Manca, Douglas Clark, Harold Mooney (Instructor). Standing: Arthur White, Geary Enright, Robert Lima, Richard Furmanick.

MACHINE SHOP

Left to right: Howard L. Hirst (Instructor), Emile S. Johnson, Jr., Norman Caron, Andre Aubuchon, Francis Bartolemeo. Absent: Robert Petersen.

CABINET SHOP

Left to right: Spencer Lunan (Instructor), Donald Viens, Raymond Lemieux Absent: Henry Novak.

DRAFTING

Left to right:
Lionel Bernard, Robert G. Armstrong (Instructor).

PLASTICS

Left to right: John Montaquila, Frank Onischuck (Instructor); Roderick Norris.

We, the class of '56, wish to show our appreciation to Harry A. Mitchell, whose unmatched ability and patience have made our high school years outstanding and memorable. How can we thank him for the impression he has made upon our lives? As a leader of youth he has more than excelled in bringing our class into adulthood. He has not only given his students knowledge of their subjects, but also the guidance of a leader through the long struggle of our final years in the training as a future citizen of the United States of America.

To you, Mr. Mitchell, we give our never-ending thanks and friendship.

WEDNESDAY CAST OF "THE PROFESSOR HAD EIGHT DAUGHTERS"

FRIDAY CAST OF "THE PROFESSOR HAD EIGHT DAUGHTERS"

THE PROFESSOR HAD EIGHT DAUGHTERS

By Serafin and Joaquin Alvarez Quintero

CAST ARRANGED IN THE ORDER OF APPEARANCE

THE PARK POLICEMEN—
Richard Lanza, Donald Joseph

AN ENGLISH NURSEMAID—
Carol Dupuis, Joanne Skinner

A FLOWER SELLER—
Katherine David, Loretta Leone

A CANDY SELLER—
Marcia Freeman, Gloria Strickland

STUDENTS AT THE UNIVERSITY—
Mary Aucoin, Carol Carter, Sheila Colletti, Sheila Epstein, Rolfe Erdman, Anthony Iacaboni, Paul LeBlanc, Richard Pelletier, Richard Sobel, Nancy Wright

SISTER INEZ—
Barbara Allain, Beverly Giradin

SISTER MARCELLA—
Theresa Cote, Jean Gaudreau

TOMAS MENENDEZ, *in love with Amalia*—
Phillip Fallon, Robert McHugh

PEPIN CASTROLEJO, *in love with Estrella*—
David Henault, John Mullaney

DON CAYETANO BANDA,
a rich old bachelor, a friend of the family—
William Smith, Neal Todd

ESTEBAN, *Don Cayetano's valet*—
Dennis Cormier, Carl Robinson

THE PROFESSOR, DON SEGISMUNDO CAIN DE LA MUCHA, *father of the girls*—
John Ridley, John Thomas

DONA ELVIRA, *his wife, mother of the girls*—
Carol Jansson, Elaine Marshall

ROSALIA, *their daughter*—
Dorothea Baldridge, Sonja Gunnarson

BARBARITA, *their daughter*—
Carole Breau, Jane LaClair

ESTRELLA, *their daughter*—
Carol Bergman, Joan Messer

AMALIA, *their daughter*—
Shirley Betts, Carol Deitzel

FIFI, *their daughter*—
Rosalyn Goldberg, Hester-Ann Meyer

ALFREDO RUIZ, *in love with Rosalia*—
Bruce Billings, Carl Grubb

LEOPOLDO MARIN, *in love with Barbarita*—
Donald Booth, Donald Hunter

BRIGIDA, *the Professor's housekeeper*—
Judith Duncklee, Linda White

LUPITA, *maid at the Professor's*—
Joyce Bartlett, Betsey Salman

THE WIDOW JENARA IZQUIERDO—
Jayne Campbell, Lois Murrman

EMILIO VASQUEZ, *a prospective suitor*—
Barry Caisse, Roger Marrama

MARIA, *a married daughter*—
Marcia Lynch, Carol Tata

CARMEN, *a married daughter*—
Carol Johnson, Linda Mahan

JOSEFINA, *a married daughter*—
Frances Fluet, Joan Patolino

TIME—1910

ACT I—A small park in Madrid.

ACT II—Scene 1. The Professor's garden.

Scene 2. The same.

FRIDAY CAST OF "A MORNING IN MAY"

WEDNESDAY CAST OF "A MORNING IN MAY"

A MORNING IN MAY

By Gregorio Martinez-Sierra

CAST ARRANGED IN THE ORDER

OF APPEARANCE

ANTONIO, *Dona Marta's godson (a student)*—
George Dinsmore, Philip Temple

ROSINA, *Dona Marta's daughter*—
Joan Derby, Patricia Toolin

SERAFINITO, *One of Rosina's boyfriends*—
Nicholas Mascis, Francis Novak

EMILIO, *another boyfriend*—
Anthony Rodriquenz, Francis Salvatore

PEPITO, *still another boyfriend* —
William Buckley, Terry Walton

DON LUIS, *Dona Marta's husband*—
Henry Healey, Ronald LeBlanc

DONA MARTA, *Rosina's mother*—
Fay Bachand, Cynthia Carignan

ENRIQUE, *Teresita's fiance*—
Winston Bryant, Guilio Greco

TERESITA, *Rosina's friend*—
Grace Girouard, Constance Kimball

JUANITA, *her sister*—
Nancy Holmes, Patricia Molloy

MERCEDES, *their friend*—
Shirley Blanchard, Susan Tremblay

ROSARIO, *their friend*—
Bette Lawrence, Jacqueline Sawyer

The action takes place during a fine spring morning in the garden of Don Luis and Dona Marta's house in a small university town in Spain. The time is the present.

PRODUCTION STAFF

PRODUCTION MANAGER ..... Ernest Sawin
PRODUCTION DIRECTORS ..... Sherrill Geary, Heidi Keller
TECHNICAL DIRECTOR ..... Lionel Bernard
ART DIRECTOR ..... John Bangrazi
STAGE MANAGER ..... Douglas Clark
ASSISTANT STAGE MANAGER ..... Andre Aubuchon
CHIEF ELECTRICIANS ..... Marshall Press, Francis Bartolomeo
SOUND EFFECTS MANAGER ..... Peter Drury
PROPERTY MANAGERS ..... Richard Newell, William Sargent
HAND PROPERTY MANAGERS ..... Martha Forrest, Beverly Veryard
BOYS' WARDROBE MANAGER ..... Wayne Kendall
GIRLS' WARDROBE MANAGER ..... Donna Hill
BOYS' MAKE-UP MANAGER ..... Barry Caisse
GIRLS' MAKE-UP MANAGER ..... Barbara Vachon
PATRONESS MANAGERS ..... Marilyn Johnson, Barbara Mahan
TICKET MANAGER ..... Robert Brennan
POSTER MANAGER ..... Joan Putnam
PUBLICITY MANAGERS ..... Jean Gaudreau, Barry Harris
COSTUME AND MAKEUP STAFF: ..... Louise Morgan, Lorraine Taylor, Nancy Wood.
TICKET AND BUSINESS STAFF: ..... John Chapman, Fay Gallagher, Nancy Lloyd, Robert Morgan, Robert Peterson, Ellen Seuss, Elizabeth Shepard, Sandra Shunaman.
USHER: ..... Jeanne Allard, Theresa Campbell, Elvira Ciccone, Elizabeth Day, Rosalie Fiorentino, Dolores LaPosta, Nancy Lucier, Clare MacMillan, Patricia Monroe, Joan Parnham, Nancy Wood, Carol Wallace.

First row, left to right: Carol Deitzel, Carol Tata, Joan Derby, Mary Bagley, Patricia Toolin (Head Cheerleader); Carolyn Enright, Ann Wheeler, and Mary Ann Celli.

CHEERLEADERS

BAND

First row, left to right: Jane Vivi Armore (Mascot); Maureen Lister, Gary Helene, Ellen Conolly (mascot); Mary Jane Mullen, Carol Bouchard. Second row: Donna Hill (Librarian); Joan Parnham, John Ridley, Sam Martino, Joan Bouvier (co-field manager); Marcia Freeman (co-field manager); and Shirley Blanchard.

SOFTBALL

First row, left to right: Ann Wheeler, Jane Whitcomb, Marie Pizziconi, Judith Wheeler, Beverly Miles, Mary Ann Celli, Gloria Aversa, Joyce Wheeler, Patricia Valeri, Shirley Betts, Patricia Toolin. Second row: Dorothea Baldridge, Marilyn Ciprotti, Janet Bell, Sandra Wilkinson, Fay Bachand, Janet Berthiaume, Nancy Campbell, Linda Mahan, Carole Breau, Barbara Allain, Luanne Booth, Jayne Campbell, Lois Murrman. Third row: Brenda Marshall, Brenda Toolin, Carol McMilleon, Joan Gillis, Perry Lee Tisdale, Mary Ann St. Cyr, Nancy Lucier, Shirley Blanchard, Cynthia Carignan, Beverly Faubert, Sherrill Lambert, Mary Golas.

FIELD HOCKEY

First row, left to right: Shirley Betts, Nancy Lucier, Jacqueline Sawyer, Carole Breau, Barbara Allain, Dorothea Baldridge, Patricia Toolin, Faye Bachand. Second row: Mrs. Patricia Pothier, Rita Carrescia, Sherrill Lambert, Joyce Wheeler, Mary Golas, Brenda Marshall, Lois Murrman, Cynthia Carignan, Carol McMilleon, Judith Wheeler, Ann Wheeler, Jane Whitcomb, Theresa Gizzi, Beverly Miles. Third row: Brenda Toolin, Carolyn Lanza, Janet Berthiaume, Nancy Campbell, Pauline Ayotte, Luanne Booth, Carolyn Enright, Nancy Cosenza.

BASKETBALL

First row, left to right: Ann Wheeler, Brenda Toolin, Judy Wheeler, Sherrill Lambert, Pat Toolin, Carole Breau, Barbara Allain, Luanne Booth, Nancy Cosenz, Mary Golas. Second row: Beverly Miles, Marie Pizziconi, Jayne Campbell, Janet Berthuime, Nancy Campbell, Linda Mahan, Nancy Lucier, Brenda Marshall, Beverly Kelley, Carol McMilleon, Joyce Wheeler. Third row: Pat Anderson, Ritz Lisciotti, Mary Jane Diggins, Junelee Kipp, Jean Dululio, Shirley Blanchard, Joan Gillis, Pat Valeri, Lois Jaffffe, Theresa Gizzi.

BASKETBALL

SCORES

Squad A

Leominster	36	Lunenburg	57
Leominster	40	Gardner	22
Leominster	30	Alumni	37
Leominster	22	Wachusett	43
Leominster	46	Cushing 4	48
Leominster	23	Gardner	34
Leominster	38	St. Bernards	27
Leominster	45	Cushing	56
Seniors	20	Juniors	34

Squad B

Leominster	20	Lunenburg	27
Leominster	19	Gardner	18
Leominster	14	Wachusett	35
Leominster	34	Cushing	26
Leominster	49	Gardner	24
Leominster	31	Cushing	33

QUIN
QUIN
NIUAL

Because Mother Nature didn't oblige us with a snow deluge, we had to omit our sculptoring and skiing contests; nevertheless, our annual Winter Carnival proved to be a great success.

The carnival began with a hockey game at Roach's pond in which the Junior and Senior boys took part. On the same program was a figure skating contest for the girls.

The highlight of our carnival was the semi-formal ball sponsored by the Student Cabinet. A few days beforehand, the student body elected Dorothea Baldridge and Ernest Sawin as King and Queen. Chosen as their attendants were Barbara Allain, Patricia Toolin, Nicholas Mascis, and George Dinsmore.

During the evening, Mr. Kucharski, our principal, crowned the King and Queen.

Trophies were awarded the winners by Mrs. Patricia Pothier. Ann Wheeler, a member of the Junior Class, won the figure skating contest. Francis Novak accepted the trophy for the hockey contest in behalf of the Senior Class.

A grand march, led by the King, Queen, and court as well as the officers of the Junior and Senior Class, terminated our second semi-formal Winter Carnival Ball.

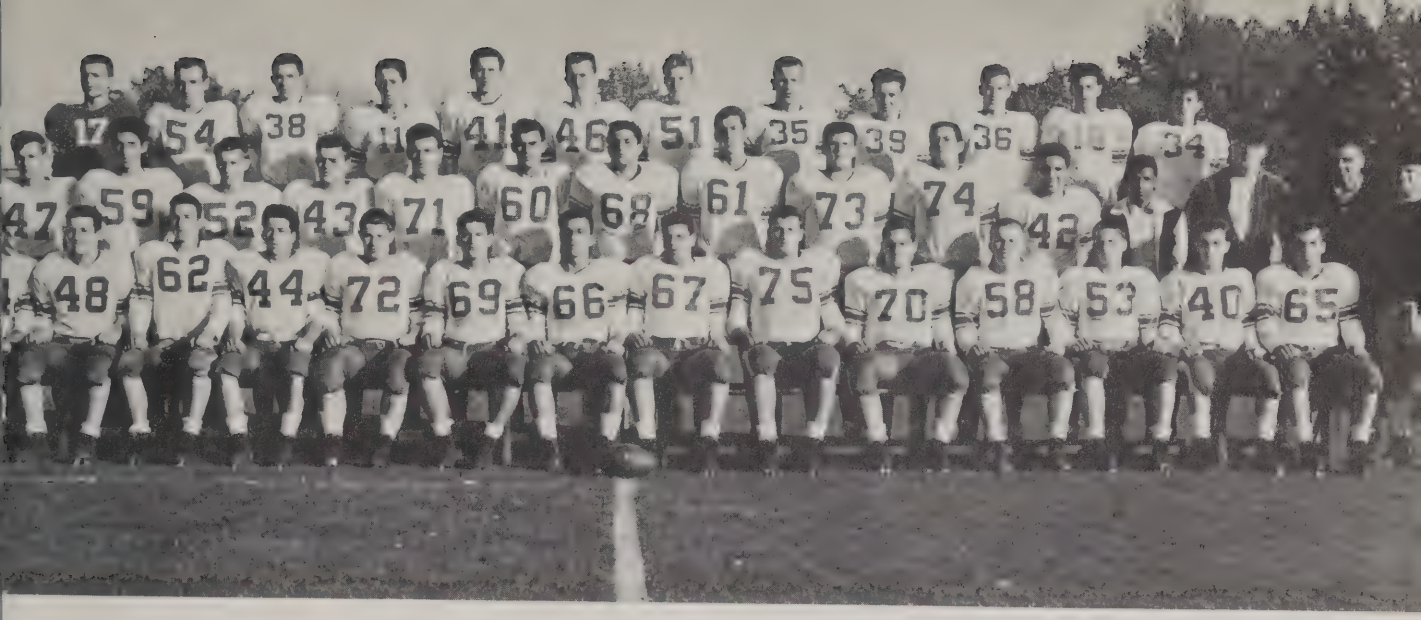

First row, left to right: Matthew Camardella, Robert Morgan, Richard Newell, William Sargent, Richard Lanza, Ernest Sawin, Francis Novak, Donald Joseph, George Dinsmore, Nicholas Mascis, Peter Drury, Robert McHugh, Ronald LeBlanc, Anthony Iacaboni. Second row: Arthur Millette, Dom Tata, Dean Dombrowik, Sam Keogh, Earl Divol, Ronald Stebbins, Ronald Palazzi, Anthony Farenelli, Wayne Hatfield, Frank Armillotti, Francis Magiocotti, Thomas Thomas, Leo Brennan, Assistant Coach; Carmine Picucci, Assistant Coach; Charles Broderick, Coach. Third row: Willard Corliss, James Gately, Phil Dolan, Charles Breau, James Gardner, Edward Mahoney, William Maylor, Donald White, Albert Vallee, Richard White, Nicholas Latorri, Andrew Gaudet.

LHS FOOTBALL SEASON — 1955

Although the Blue and White Gridders had a rather disheartening season, due proportionately to injuries to key players, they exploited their various and exceptional abilities to the fullest in their most important game of the season — the annual Thanksgiving Day game with arch rival, Fitchburg. They triumphed brilliantly by accumulating six touchdowns and won very convincingly, 39 to 7. This game proved that Coach Charley Broderick's teams have lost none of their ability to win the big games!

LHS — FOOTBALL — 1955 — LHS

SCORES

LHS	7	Nashua, N. H.	20
LHS	26	Arlington	28
LHS	27	Clinton	7
LHS	19	Brockton	21
LHS	0	Waltham	33
LHS	0	Gardner	14
LHS	12	St. Sabastian, Newton	7
LHS	39	Fitchburg	7

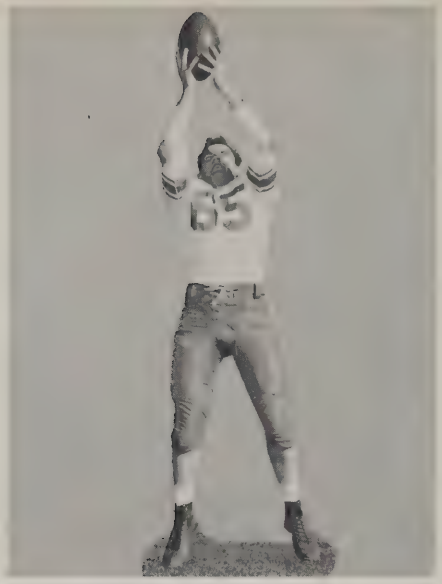

First row, left to right: Anthony Icaboni, Frank Armillotti, Ernest Sawin, Wayne Hatfield, Richard Lanza, George Dinsmore, Donald Joseph. Second row: Ronald Palazzi, Nicholas Mascis, Francis Novak, Earl Divoll, Dean Dombrowik.

LHS BASKETBALL SEASON 1955-1956

The basketball season showed well the potential that the team has. This season was essentially a year of experience for many juniors and sophomores on the team. It should provide a stepping stone for the years to come. The "B" squad had a fine record, thus continuing its string of good seasons.

LHS BASKETBALL SCOREBOARD—1956

LHS	66	Marlboro	43
LHS	47	Shrewsbury	49
LHS	52	Alumni	26
LHS	64	Gardner	40
LHS	71	Fitchburg	87
LHS	45	St. Bernard's, Fitchburg	47
LHS	57	Hudson	50
LHS	35	Marlboro	42
LHS	43	Bartlett, Webster	54
LHS	64	Athol	54
LHS	45	Clinton	69
LHS	59	Hudson	67
LHS	52	Clinton	70
LHS	75	Gardner	69
LHS	45	St. Bernard's	52
LHS	43	Athol	58
LHS	49	Fitchburg	60

First row, left to right: Coach Charles Broderick; John Flaminio, William Buckley, Carl Robinson, Guilio Greco. Second row: Terrence Shannon, John Pierce, Frederick Dombrowik, John Gallagher, Richard Donnelly. Third row: Arthur Millette, Robert Samia, Dean Dombrowik. Ross Deacon.

LHS TRACK SEASON—1955

The LHS track team completed a very successful season with a victory in a triangle meet over Notre Dame of Fitchburg and Lunenburg High School. They also placed fifth in the North Central Massachusetts Conference Track Meet. They placed in the Massachusetts relays, the Greater Boston Inter-Scholastic Track Meet, and the State Track Meet. LHS had a fomidable team all season, led by stellar attraction John Flaminio, and we should be justly proud of its success.

LHS TRACK SCOREBOARD—1955

SCORES

LHS	48	Marlboro	24
LHS	53	Milford, N. H.	19
LHS	57	Athol	15
LHS	30	Gardner	42
LHS	26	Fitchburg	46
LHS	53½	David Prouty of Spencer	27½

Triangle Meet:

First place in the Triangle Meet with Notre Dame of Fitchburg and Lunenburg.

LHS	37	Notre Dame	26
LHS	37	Lunenburg	25

Fifth place in North Central Massachusetts Conference Track Meet. Placed in Massachusetts Relays, Greater Boston Interscholastic Track Meet, and State Track Meet.

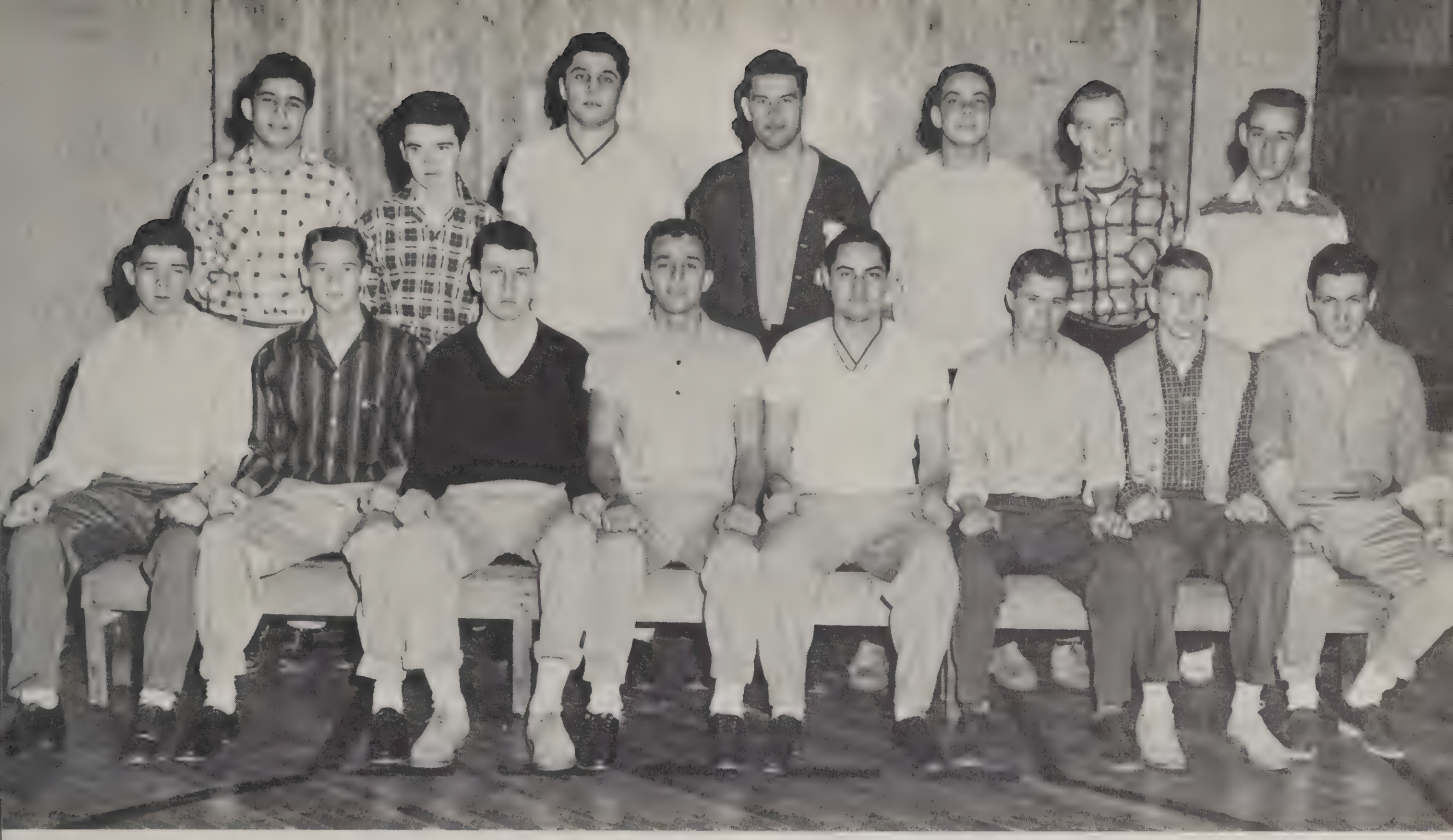

LHS BASEBALL SEASON—1955

The basketball team completed its season with a record of five wins and seven losses. During the course of the season it defeated arch rival Fitchburg once in a very close game, by a score of six to five. This game was the highlight of the season.

LHS BASEBALL SCOREBOARD—1955

LHS	5	St. Bernard's	3
LHS	9	Athol	11
LHS	6	Fitchburg	5
LHS	5	Athol	15
LHS	5	Winchendon	3
LHS	4	Gardner	8
LHS	20	Clinton	11
LHS	7	Winchendon	6
LHS	0	St. Bernard's	2
LHS	4	Clinton	7
LHS	0	Fitchburg	5
LHS	1	Gardner	8

• • PATRONS • •

Mr. and Mrs. Howard J. Agnew
Mr. and Mrs. Calixte C. Allain
Mr. and Mrs. Philippe Allard
Mr. and Mrs. Joseph Aucoin
Mr. and Mrs. Allyn A. Ayotte

Mr. and Mrs. Harold D. Baldridge
Mr. and Mrs. Adrien Baron
Mr. and Mrs. Herbert L. Bartlett
Mr. and Mrs. Victor A. Bergman
Mr. and Mrs. Frank J. Betts

Mr. and Mrs. F. M. Billings
Mr. and Mrs. Eugene F. Bilodeau
Mr. and Mrs. Thomas F. Blanchard
Mr. and Mrs. Clarence E. Booth
Mr. and Mrs. Donald Bouvier

Mr. and Mrs. Biagio Bracani
Mr. and Mrs. Charles Breau
Mr. and Mrs. Norman Brennan
Mr. and Mrs. Adrien Brodeur
Mr. and Mrs. Alton E. Bryant

Mr. and Mrs. Martin Buckley
Mr. and Mrs. Alfred Caisse, Jr.
Mr. and Mrs. James R. Campbell
Mr. and Mrs. Henry A. Carignan
Mr. and Mrs. Edward Carter

Rev. and Mrs. John R. Chapman
Mr. and Mrs. Paul Ciccone
Mr. and Mrs. William H. Clark
Mr. and Mrs. Wayne Corliss
Mr. and Mrs. Joseph W. Cote

Mr. and Mrs. George W. Day
Mr. and Mrs. A. Deitzel
Mr. and Mrs. E. Robert Derby
Mr. and Mrs. Harry F. Dinsmore
Mr. and Mrs. Gardner Drury

Mr. and Mrs. Irving F. Duncklee
Mr. and Mrs. Ralph Epstein
Mr. and Mrs. William J. Fallon
Mr. and Mrs. Frank Fiorentino
Mr. and Mrs. Joseph J. Fontaine

Mr. and Mrs. Philson K. Freeman
Mr. and Mrs. Kenneth J. Frye
Mr. and Mrs. Robert Gallagher
Mr. and Mrs. Joseph Gaudreau
Mr. and Mrs. Donald J. Geary

Mr. and Mrs. Albert J. Girardin
Mr. and Mrs. Ben Girouard
Mr. and Mrs. Horace Graves
Mr. and Mrs. Joseph Greco
Mr. and Mrs. Leroy Grubb

Mr. and Mrs. Roy Gunnarson
Mr. and Mrs. Robert R. Harris
Mrs. Henry P. Healy
Mr. and Mrs. Albert L. Henault
Mr. and Mrs. Harold B. Hill

Mr. and Mrs. Walter Holmes
Mr. and Mrs. Donald Hunter
Mr. and Mrs. Ernest Iacaboni
Mr. and Mrs. Alfred Jansson
Mr. and Mrs. Christie A. Johnson, Jr.

Mr. and Mrs. Francis A. Johnson
Mr. and Mrs. Angelo Joseph
Mr. and Mrs. J. Paul Keller
Mr. and Mrs. Leland Kendall
Mr. and Mrs. Edward L. Kendall

Mr. and Mrs. Stanley W. Kendall
Mr. and Mrs. Charles Kimball
Mr. and Mrs. Henry G. LaClair
Mr. and Mrs. Howard B. Lane
Mr. and Mrs. Clem Lanza

Mr. and Mrs. Luigi LaPosta
Mr. and Mrs. Raymond C. Lawrence
Mr. and Mrs. John LeBlanc
Mr. and Mrs. Albert Leroy
Mr. and Mrs. Manfredo Lisciotti

Mr. and Mrs. Sidney Lloyd
Mr. and Mrs. Albert Lucier
Mr. and Mrs. Roger Lynch
Mr. Louis MacMillan
Mrs. Arthur U. Mahan

Mr. and Mrs. Antonio Marrama
Mrs. Florence E. Marshall
Mr. and Mrs. Samuel Martino
Mr. and Mrs. Nicholas Mascis
Dr. and Mrs. James V. McHugh

Mr. and Mrs. Charles Messer
Mr. and Mrs. Lawrence M. Meyer
Mr. and Mrs. John Malloy
Mr. and Mrs. William L. Molloy
Mr. and Mrs. Franklin P. Monroe

Mr. and Mrs. Perley Morey
Mr. and Mrs. Russell Morgan
Mr. and Mrs. Paul T. Mullaney
Mrs. Caroline Nadeau
Mr. and Mrs. George T. Norris

Mr. and Mrs. Frank Novak
Mr. and Mrs. Earl Parnham
Mr. and Mrs. Louis Patolino
Mr. and Mrs. John K. Petersen
Mr. and Mrs. Leon A. Pitts

Mr. and Mrs. Alfred C. Poulson
Mr. and Mrs. David Press
Mr. and Mrs. Arthur Putnam
Mr. and Mrs. J. Myron Ridley
Mr. and Mrs. Frank Rodriquenz

Mr. and Mrs. Arthur St. Yves
Mr. and Mrs. John R. Salman
Mr. and Mrs. William Sargent
Mr. and Mrs. Arnold Sawin
Mr. and Mrs. James Seuss

Mr. and Mrs. Harvey C. Scobie
Mr. and Mrs. Harold L. Sheldon
Mr. and Mrs. Chester E. Shunaman
Mr. and Mrs. Leslie Skinner
Mr. and Mrs. George Smith

Mrs. Harry Sobel
Mr. and Mrs. Adrien Sorette
Mr. and Mrs. Elden Strickland
Mr. and Mrs. Constantino H. Tata
Mr. and Mrs. John P. Temple

Mr. and Mrs. Harvey Thomas
Mr. and Mrs. George H. Todd
Mr. and Mrs. Joseph Toolin
Mr. and Mrs. Vincent P. Tremblay
Mr. and Mrs. Ernest Vachon

Mr. and Mrs. James Veryard
Mr. and Mrs. Tauno H. Walton
Mr. and Mrs. Henry E. White
Mr. and Mrs. Raymond White
Mr. and Mrs. General J. Young

Rockwell Woolen Company

LEOMINSTER CHAMBER

OF

COMMERCE

SIMONDS
SAW AND STEEL CO.

THE NEW Lubin's
LEOMINSTER, MASS.

TIM'S DINER

TIM KAMATARIS, *Proprietor*

QUALITY and SERVICE
"You Specify — We Satisfy"

Telephone LE 4-9808
15 Water Street Leominster, Mass.

Compliments of

BURPEE and COTE
AUTO EXCHANGE

Compliments of

LEWIS
FURNITURE
SHOPS

JOSEPH M. BARRY, *President*
WILLIAM D. KELLEHER, *Treasurer*

The HOME of NATIONALLY FAMOUS FURNITURE and APPLIANCES

645 Main Street Fitchburg, Mass.

ALLEN'S
DEPARTMENT
STORE

Compliments

of

MAGNET BUSINESS STAFF

Compliments of

JOSEPH P. MILLER CO., Inc.

• ● •

444 Central Street Leominster, Mass.

Compliments

of

PYROTEX

LEATHER CO.

G. TOCCI & SONS OIL CO.

Distributors of

GASOLINE • RANGE • FUEL OILS

TIRES — AUTO ACCESSORIES — TUBES

335 CENTRAL STREET LEOMINSTER, MASS.

LEOMINSTER'S LEADING

FRATERNITY

FRATERNAL ORDER OF EAGLES

LEOMINSTER AERIE No. 477

LIONEL'S GARAGE

LIONEL J. BERNARD, *Proprietor*

— GENERAL REPAIR —

Registered

Lincoln-Mercury — General Motors Mechanic

706 CENTRAL STREET

SERVICE ELECTRIC SUPPLY COMPANY

•

Newton Place Fitchburg, Mass.

Compliments of

THE BORDEN COMPANY

CHEMICAL DIVISION

•

CITY COAL

They're here again, the sweet young girls,
An Ad for the *Magnet,* Mr. V?
So, again, I dig, away down deep:
After thirty odd years, should I make
them weep?

Compliments of

DeBONIS GARDEN CENTER

Telephone FI 2-7072

KING'S CORNER

FITZGERALD'S FRUIT FARM

— GOOD APPLES —

ROUTE 13

Compliments

of

RALPH R. HARRIS

■

We Salute You!
Congratulations and the best of luck! We at Loring are proud of the part we have had in helping to make your classbook a permanent reminder of your school years, recording with photographs one of the happiest and most exciting times of your life! We hope that, just as you have chosen us as your class photographer, you will continue to think of Loring Studios when you want photographs to help you remember other momentous days to come! When you choose Loring portraits, you are sure of the finest craftsmanship at the most moderate prices!
LORING STUDIOS
New England's Largest School Photographers

Compliments

of

COBURN and COMERFORD

• • •

For
LOCAL—NATIONAL—WORLD NEWS

Read the

FITCHBURG SENTINEL

BELL NEWS AGENCY

Leominster Distributors

Compliments of

HAROLD B. FARWELL

. . . *INSURANCE* . . .

■

Compliments of

THE VOGUE SHOP

"LEOMINSTER'S STYLE CENTRE"

17 Main Street Leominster, Mass.

WORCESTER COUNTY ELECTRIC

—AND—

WACHUSETT GAS COMPANY

●

E. T. DUVAL & SON, Inc.

●

WACHUSETT POTATO CHIP CO.

783 Water Street Fitchburg, Mass.

FITCHBURG AUTO ELECTRIC COMPANY

■ ■ ■

IRENE'S COFFEE SHOP

59 Main Street Fitchburg, Mass.

Compliments of

RUTH LEE'S

"If it is new"
It is at RUTH LEE'S

7-9 Park Street

Compliments of

NEWTON'S DAIRY

Telephone 7-5522

55 Manchester Street

SCHAFF'S PHARMACY

North Leominster

SERVICE TO THE SICK
AT ANY HOUR

STUDENT BROS.
FAMILY SHOE STORE

WE GIVE S & H GREEN STAMPS

26 Monument Square, Leominster

Fitchburg Gardner

OBERSHAW'S, Inc.

M. J. HUMMEL FIGURINES

HALLMARK-RUST CRAFT

NORCROSS and BAKER

DUNCAN AND FOSTORIA GLASSWARE

GERMAN AND ITALIAN IMPORTS

Telephone 4-9246

28 Monument Square Leominster, Mass.

KING'S CORNER RESTAURANT
INCORPORATED

Telephone FI 3-9498

ROUTE 13

1290 Main Street North Leominster, Mass.

McRELL'S *ESSO* STATION

Telephone 4-6772

91 Main Street

LEOMINSTER HARDWARE CO.

44 Main Street Leominster, Mass.

Compliments

of

ELK CLUB

BEVERAGES

It's Cheaper! It's Safer! It's More Fun!

CHARTER AN F & L BUS

FOR PARTIES, OUTINGS, SPORTS EVENTS

ANY OCCASION

Telephone Fitchburg 3-6454

FITCHBURG AND LEOMINSTER STREET RAILWAY CO.

WINTHROP M. MAYO, Jr.

GENERAL INSURANCE

• • •

42 Main Street Leominster, Mass.

Compliments

of the

B. F. MARSH COMPANY

■

Compliments of

P. H. KILLELEA INSURANCE AGENCY

GERALDINE C. KILLELEA

7 Main Street Leominster, Mass.

Compliments of

GALE SHOPS

—LADIES' APPAREL—

■

STANDARD

PYROXOLOID

Compliments of

W. T. GRANT CO.

Your Friendly Store Where
You Can Shop for the
Whole Family

SHOP 3-WAYS

CASH—LAYAWAY—CREDIT

• EASY TERMS •

Radio Station WEIM

•

717 Main Street Fitchburg, Mass.

TRI-SUM POTATO CHIP COMPANY

POTATO CHIPS — CHEEZO-CORN
POP CORN — CHEEZETTS

37 Carter Street Leominster, Mass.

PAINT SHOP — SPORT MART

RENE A. GAGNE

• • •

31 Mechanic Street

NIXON'S DUG STORE

Call LE 4-4020

41 Main Street Leominster, Mass.

FRANKEL'S

A Complete Line of

COATS — SUITS — DRESSES
SPORTSWEAR

J. J. NEWBERRY CO.

21 Main Street Leominster, Mass.

E. B. KINGMAN CO.

BETTER JOBS

ARROW'S WAY

- *BONUS PAY FOR LEARNERS*
- *PAID VACATIONS*
- *SIX PAID HOLIDAYS*
- *PAID HOSPITALIZATION, SURGICAL AND SICKNESS BENEFITS*
  (No cost to employee)
- *CLEAN WORK—CHEERFUL SURROUNDINGS*
- *MODERN INFIRMARY*
  (Nurse in attendance at all times)
- *MODERN CAFETERIA*
- *MUSICAL INTERLUDES WHILE YOU WORK*
- *EMPLOYEE'S STORE-DISCOUNT PRIVILEGE*

(Send for descriptive folder or get the complete ARROW STORY at our Employment Office)

CLUETT, PEABODY CO., Inc.

FIRST STREET LEOMINSTER, MASS.

MARIE LOUISE SHOPPE

Telephone 7-3087

SELIG MANUFACTURING COMPANY, Inc.

"THE GREATEST NAME IN CHAIRS"

LEOMINSTER, MASSACHUSETTS MONROE, LOUISIANA

LEOMINSTER LODGE OF ELKS

NO. 1237

W. A. FULLER LUMBER CO.

26 SPRUCE STREET LEOMINSTER, MASS.

NILO TOCCI INSURANCE AGENCY

WERNER'S SPORTING GOODS

Telephone 7-7070

22 Central Street Leominster, Mass.

FLORENCE TATA'S BEAUTY SHOP

50 CENTRAL STREET LEOMINSTER, MASS.

Compliments of

THOMAS F. WRIGHT FUNERAL HOME

Compliments of

DIADEM, Inc.

Compliments

of

FOSTER-GRANT COMPANY

INCORPORATED

289 NORTH MAIN STREET LEOMINSTER, MASS.

RUBIN'S CLOTHING STORE

■

8 Central Street

KIDDER and DAVIS, Inc.

692 Main Street Fitchburg, Mass.

MERCHANTS NATIONAL BANK of LEOMINSTER

—Member of—

FEDERAL RESERVE SYSTEM

FEDERAL DEPOSIT INSURANCE CORP.

STEVENS BUSINESS COLLEGE

A Non-Profit Institution
Established 1895

University Trained Instructors

DAY—EVENING—SUMMER CLASSES

ALL BUSINESS SUBJECTS TAUGHT

Free Placement of Graduates

15 OLIVER STREET FITCHBURG, MASS.

PLYMOUTH THEATRE

27 Mechanic Street Leominster, Mass.

J. RICHARD O'NEIL CO.

CLASS RINGS

Represented

By

Gaudette Jewelers

51 Main Street Leominster, Mass.

Compliments of

HEDSTROM UNION COMPANY

1 OAK HILL ROAD FITCHBURG, MASS.

BANNER MOLD & DIE CO.

105 UNION STREET LEOMINSTER, MASS.

LEGERE'S INSURANCE AGENCY

183 Mechanic Street Leominster, Mass.

GENERAL AUTOMOTIVE SUPPLY COMPANY

127 Mechanic Street Leominster, Mass.

Compliments of

FITCHBURG MUSIC STORE

THE HOUSE OF MUSIC

175 Main Street Fitchburg, Mass.

MATTHEW'S MOTOR COMPANY

17 Snow Street Fitchburg, Mass.

Compliments

of

Commonwealth Plastics Corporation

COEDUCATIONAL DAY AND EVENING DIVISIONS

Programs Leading to the Associate Degree in

ENGINEERING — LIBERAL ARTS — BUSINESS ADMINISTRATION

PROGRAMS FOR WOMEN

Member of New England Association of Colleges and Secondary Schools

For Bulletin and Catalogue Write

WORCESTER JUNIOR COLLEGE

JOHN ELBERFELD, *Dean*

766 MAIN STREET Telephone 5-6101 WORCESTER 8, MASS.

Compliments

of

E. I. du PONT de NEMOURS

and CO., Inc.

511 LANCASTER STREET LEOMINSTER, MASS.

MODERN TOOL & DIE CO., Inc.

Telephone 7-3205

11 SPRUCE STREET LEOMINSTER, MASS.

INSURANCE *REAL ESTATE*

ALEXANDER P. PIZZICONI

Box 351 — Leominster

Telephones: 4-6113 or 4-8978

AUCTIONEER *NOTARY PUBLIC*

RED & WHITE FOOD STORES

Congratulations

and

Best Wishes

to the

GRADUATING CLASS

SMITH BROTHERS

SHAW - WALKER

OFFICE FURNITURE

REMINGTON AGENTS • SALES AND SERVICE

Compliments of

FITCHBURG PAPER COMPANY

AND IT'S

Decotone Products Division

UNION PRODUCTS

511 Lancaster Street Leominster, Mass.

PLASTIC TURNING COMPANY
INCORPORATED

511 Lancaster Street Leominster, Mass.

Compliments

of

LAURIE J. CORMIER

S. M. NATHAN, Inc.

— REGISTERED JEWELERS —

471 Main Street Fitchburg, Mass.

Compliments

of

CROSSMAN'S

Leominster, Mass.

Compliments

of

SAMBITO'S BARBER SHOP

12 Water Street Phone LE 7-2972

Compliments

of

WILKINSON'S SERVICE STATION

WEBBER LUMBER & SUPPLY CO.
BUILDING
WEBCO
MATERIAL
FITCHBURG, MASS.

INSURANCE
—THAT'S ALL—

WM. A. PUTNAM & CO.

F. W. BANISTER

Phone 4-4346

12 Main Street Leominster, Mass.

Compliments

of

A. L. SIMARD COAL & OIL CO.

32 Mechanic Street

YOU CAN'T MAKE A MISTAKE ON ANY PURCHASE YOU MAKE AT

A & P !

This is more than a promise—it's a guarantee that you'll never risk a penny on any item you buy at A& P. At A& P the sale is never completed until you're completely satisfied. The sale must measure up to your every expectation—or, A& P will promptly refund your money—

NO QUESTIONS ASKED.

You can't make a mistake on any purchase you make at—

A & P SUPER MARKETS

Congratulations

and

Best Wishes

to the

SENIOR CLASS

WEST SIDE PHARMACY

IRVINE'S SHELL STATION

—GENERAL AUTO SERVICE—

DIAL LEominster 4-9287

152 MAIN STREET LEOMINSTER, MASS.

BECKER JUNIOR COLLEGE

OF

Business Administration and Secretarial Science

A CAREER SCHOOL OF BUSINESS

WORCESTER MASSACHUSETTS

Associate in Science Degree

—DAY DIVISION PROGRAMS—

Accounting
Business Administration
Executive Secretarial
Medical Secretarial
Retail Merchandising
Secretarial Finishing
Stenographic Secretarial

Transfer Privileges with Many Leading Colleges

COEDUCATIONAL • DORMITORIES • ATHLETICS

PLACEMENT SERVICE

—CATALOGUE ON REQUEST—

WACHUSETT SHIRT COMPANY

—RETAIL STORE—

JACKETS, SKIRTS, SWEATERS, SLACKS

EVERYTHING FOR THE FAMILY

45 Summer Street Leominster 7-5072

Best Wishes

GAUDETTE JEWELERS

YOUR CLASS RING JEWELER

51 Main Street

Compliments of

RUSSELL'S SHOE STORE

LEOMINSTER'S
REAL FAMILY SHOE STORE

8 Monument Square

ROBICHAUD JEWELRY

29 Mechanic Street Leominster, Mass.

Compliments

of

MARSHALL'S MARKET

169 Pleasant Street

PERMANENT FIREFIGHTERS

OF

LEOMINSTER

• • •

STALEY COLLEGE

Founded 1900

—COEDUCATIONAL—

MAJORING IN

SPEECH
RADIO-T.V.
PLATFORM
EDUCATION
THEATRE

—*Degrees*—

BACHELOR—MASTER
DOCTOR OF ART OF ORATORY

DAY AND EVENING

VETERANS COUNSELED

Scholarships

Phones: AS 7-7717—7-7718

—CATALOGUE—

162 Babcock Street Brookline, Mass.

THE LITTLE KITCHEN

HOME OF THE SUPER SANDWICH

46 Central Street Leominster, Mass.

Compliments

of

REX'S DINER

15 Mechanic Street Leominster, Mass.

ED SIMOND'S SPORTING GOODS

FISHING TACKLE, GUNS, AMMUNITION

"NEAR SAFETY FUND BANK"

Telephone 2-3285

452 Main Street Fitchburg, Mass.

PETER & SONS, *MOVERS*

LOCAL and LONG DISTANCE MOVING

Telephone 3-7310

88 Day Street Fitchburg, Mass.

Compliments

of

A. J. RENZI PLASTICS COMPANY

Compliments

of

Guy P. Harvey & Son

Leominster — Fitchburg — Gardner
Winchendon — Athol — Worcester
Boston

D. F. WEYMOUTH, Inc.

—EXPRESS—
DAILY SERVICE
Telephones: 7-5270 - 4-8746

Compliments
of

BARKER DAVIS MACHINE COMPANY, Inc.

91 Mechanic Street Leominster, Mass.

Compliments

of

SHAPLEY BROS., Inc.

Compliments

of

LEOMINSTER SAVINGS BANK

AUTOGRAPHS